



Date: August 13, 2016

Lions Club Health Assessment Report

District: **A3** Zone: **11 West** Club# **014623** Club Name:

Verona

Verona Lions Club Membership July 2003 through July 2016

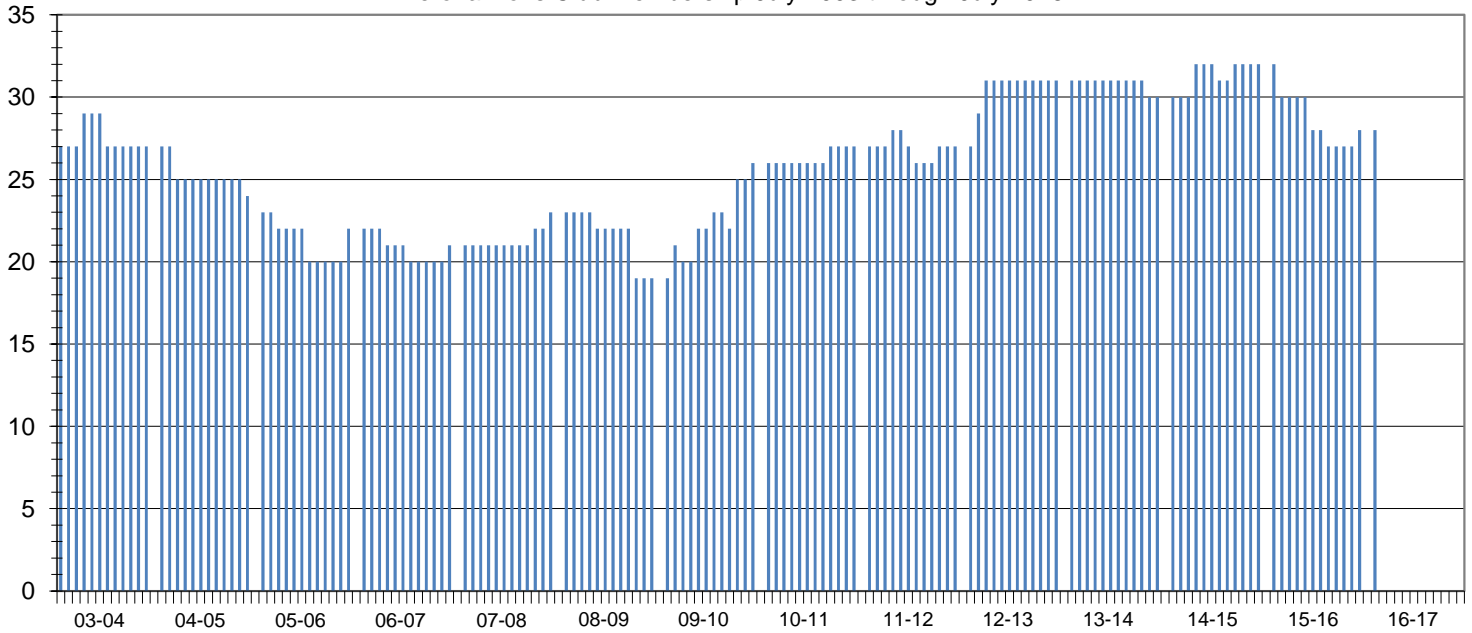

Club Status: **Good Standing** Last MMR Report: **June 2016**

Club Membership History

Lions Year	New Members	Reinstated Members	Transfer In Members	Dropped Members	Member Count	Net Change	Resigned in Good Standing	Transfer Out in Good Standing	Non-Payment of Dues / Non-Attendance	Other	Moved	Deceased
2003-2004	2	0	0	-5	27	-3						
2004-2005	1	0	0	-4	24	-3						
2005-2006	2	0	0	-4	22	-2						
2006-2007	1	0	0	-2	21	-1						
2007-2008	2	0	0	0	23	2	0	0	0	0	0	0
2008-2009	0	0	0	-4	19	-4	3	0	0	0	0	1
2009-2010	9	0	0	-2	26	7	1	0	0	0	0	1
2010-2011	1	0	0	0	27	1	0	0	0	0	0	0
2011-2012	2	0	0	-2	27	0	1	0	0	0	0	1
2012-2013	4	0	0	0	31	4	0	0	0	0	0	0
2013-2014	0	0	0	-1	30	-1	0	0	0	0	0	1
2014-2015	3	0	0	-1	32	2	0	0	0	0	0	0
2015-2016	1	0	0	-5	28	-4	0	0	0	0	0	1
2016-2017*	1	0	0	-5	28	-4	0	0	0	0	0	0

Current Club Membership Profile

Age		Length of Service			Gender		Dropped Member ** Length of Service						
District Average (years) :		65.4		District Average (years) :		16.6		Female Lions in District : 158 1755.6%		District Average (years) :		5.3	
Club Average (years) :		0.0		Club Average (years) :		0.0		Male Lions in District : 25 277.8%		Club Average (years) :		14.9	
18 - 29 (years)	0	0.0%	0 - 5 (years)	0	0.0%	Female Lions in Club : 4 0.0%		0 - 1 (years)		1		20.0%	
30 - 39 (years)	0	0.0%	6 - 10 (years)	0	0.0%	Male Lions in Club : 0 0.0%		2 - 3 (years)		2		40.0%	
40 - 49 (years)	0	0.0%	11 - 15 (years)	0	0.0%	Family Units							
50 - 59 (years)	0	0.0%	16 - 20 (years)	0	0.0%	District Family Units - HH :		175		6 - 10 (years)		0 0.0%	
60 - 69 (years)	0	0.0%	21 - 25 (years)	0	0.0%	District Family Units - 1/2 Dues :		183		11 - 15 (years)		0 0.0%	
70 + (years)	0	0.0%	26 - 30 (years)	0	0.0%	Club Family Units - HH :		4		16 - 20 (years)		0 0.0%	
Unknown	28	0.0%	31 + (years)	0	0.0%	Club Family Units - 1/2 Dues :		4		21 + (years)		2 40.0%	

* - current fiscal year-to-date, ** - dropped members do not include deceased members