



Date: August 13, 2016

Lions Club Health Assessment Report

District: **A3** Zone: **43 East** Club# **051304** Club Name: **Tweed**

Tweed Lions Club Membership July 2003 through July 2016

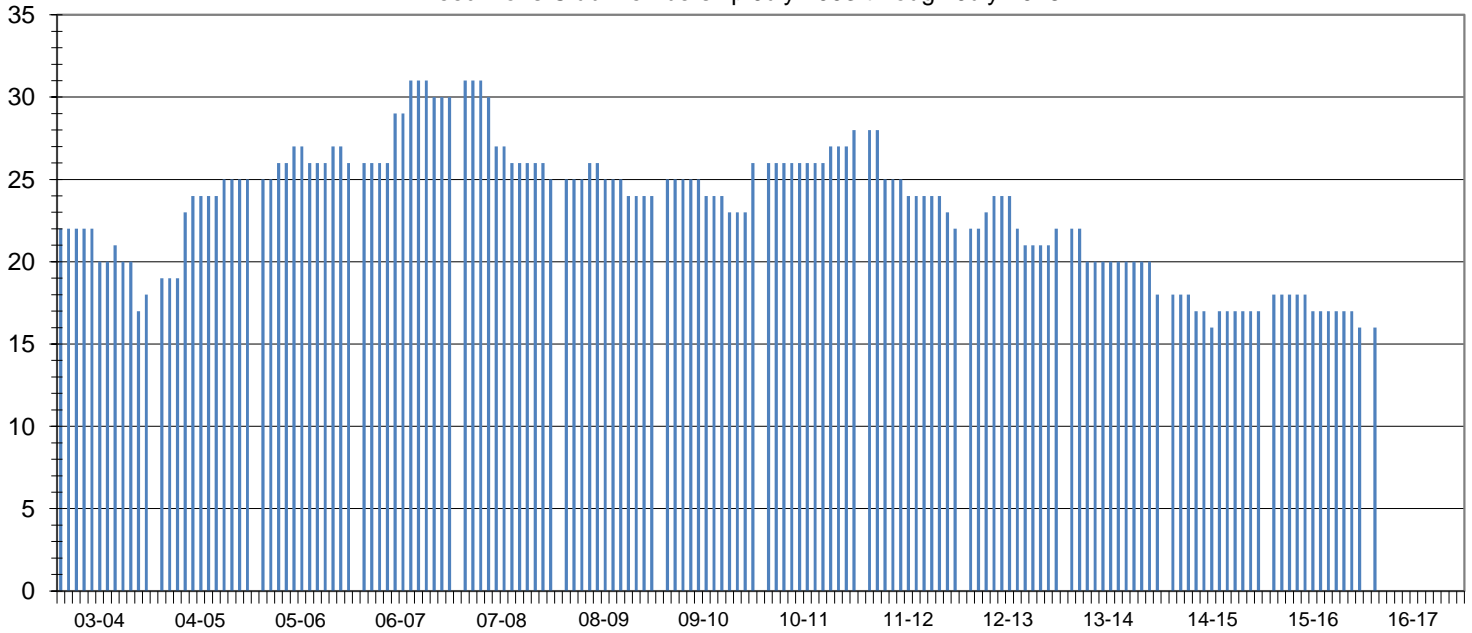

Club Status: **Good Standing** Last MMR Report: **June 2016**

Club Membership History

Lions Year	New Members	Reinstated Members	Transfer In Members	Dropped Members	Member Count	Net Change	Resigned in Good Standing	Transfer Out in Good Standing	Non-Payment of Dues / Non-Attendance	Other	Moved	Deceased
2003-2004	3	0	2	-9	18	-4						
2004-2005	7	1	0	-1	25	7						
2005-2006	4	0	0	-3	26	1						
2006-2007	6	0	0	-2	30	4						
2007-2008	0	2	0	-7	25	-5	5	1	0	0	1	0
2008-2009	1	0	0	-2	24	-1	2	0	0	0	0	0
2009-2010	6	0	0	-4	26	2	1	0	0	0	2	1
2010-2011	5	0	0	-3	28	2	1	2	0	0	0	0
2011-2012	0	0	0	-6	22	-6	6	0	0	0	0	0
2012-2013	2	1	0	-3	22	0	1	0	2	0	0	0
2013-2014	0	0	0	-4	18	-4	0	0	0	0	0	0
2014-2015	1	1	0	-3	17	-1	0	0	1	0	0	1
2015-2016	2	0	0	-3	16	-1	0	0	0	0	0	0
2016-2017*	2	0	0	-3	16	-1	0	0	0	0	0	0

Current Club Membership Profile

Age		Length of Service			Gender		Dropped Member ** Length of Service					
District Average (years) :		65.4	District Average (years) :		16.6	Female Lions in District :		158	1755.6%	District Average (years) :		5.3
Club Average (years) :		0.0	Club Average (years) :		0.0	Male Lions in District :		25	277.8%	Club Average (years) :		3.1
18 - 29 (years)	0	0.0%	0 - 5 (years)	0	0.0%	Female Lions in Club :		2	0.0%	0 - 1 (years)	13	52.0%
30 - 39 (years)	0	0.0%	6 - 10 (years)	0	0.0%	Male Lions in Club :		0	0.0%	2 - 3 (years)	5	20.0%
40 - 49 (years)	0	0.0%	11 - 15 (years)	0	0.0%	Family Units						
50 - 59 (years)	0	0.0%	16 - 20 (years)	0	0.0%	District Family Units - HH :		175		4 - 5 (years)	2	8.0%
60 - 69 (years)	0	0.0%	21 - 25 (years)	0	0.0%	District Family Units - 1/2 Dues :		183		6 - 10 (years)	4	16.0%
70 + (years)	0	0.0%	26 - 30 (years)	0	0.0%	Club Family Units - HH :		2		11 - 15 (years)	1	4.0%
Unknown	16	0.0%	31 + (years)	0	0.0%	Club Family Units - 1/2 Dues :		2		16 - 20 (years)	0	0.0%
										21 + (years)	0	0.0%

* - current fiscal year-to-date, ** - dropped members do not include deceased members