



Date: August 13, 2016

Lions Club Health Assessment Report

District: **A3** Zone: **43 South** Club# **014622** Club Name:

Trenton

Trenton Lions Club Membership July 2003 through July 2016

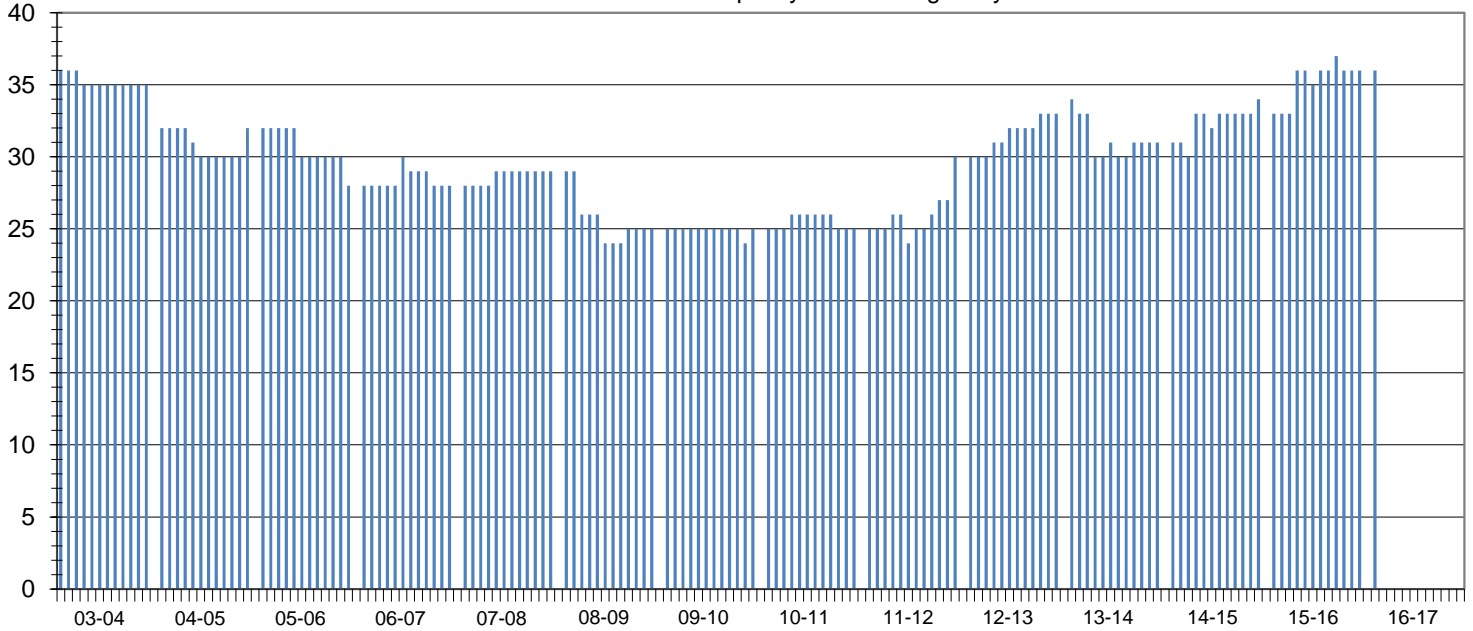

Club Status: **Good Standing** Last MMR Report: **June 2016**

Club Membership History

Lions Year	New Members	Reinstated Members	Transfer In Members	Dropped Members	Member Count	Net Change	Resigned in Good Standing	Transfer Out in Good Standing	Non-Payment of Dues / Non-Attendance	Other	Moved	Deceased
2003-2004	2	0	0	-4	35	-2						
2004-2005	2	0	0	-5	32	-3						
2005-2006	0	0	0	-4	28	-4						
2006-2007	1	0	2	-3	28	0						
2007-2008	1	0	0	0	29	1	0	0	0	0	0	0
2008-2009	2	1	1	-8	25	-4	6	0	1	0	0	0
2009-2010	1	0	0	-1	25	0	1	0	0	0	0	0
2010-2011	1	0	1	-2	25	0	0	1	1	0	0	0
2011-2012	4	0	5	-4	30	5	2	0	0	0	0	2
2012-2013	3	0	0	0	33	3	0	0	0	0	0	0
2013-2014	3	0	1	-6	31	-2	0	0	0	0	0	2
2014-2015	7	0	0	-4	34	3	0	0	0	0	0	2
2015-2016	6	0	0	-4	36	2	0	0	1	1	0	0
2016-2017*	6	0	0	-4	36	2	0	0	0	0	0	0

Current Club Membership Profile

Age		Length of Service			Gender			Dropped Member ** Length of Service						
District Average (years) :		District Average (years) :			Female Lions in District :		158	1755.6%		District Average (years) :		5.3		
Club Average (years) :		Club Average (years) :			Male Lions in District :		25	277.8%		Club Average (years) :		5.3		
18 - 29 (years)	0	0.0%	0 - 5 (years)	0	0.0%	Female Lions in Club :		2	0.0%		0 - 1 (years)	4	28.6%	
30 - 39 (years)	0	0.0%	6 - 10 (years)	0	0.0%	Male Lions in Club :		0	0.0%		2 - 3 (years)	4	28.6%	
40 - 49 (years)	0	0.0%	11 - 15 (years)	0	0.0%	Family Units						4 - 5 (years)	1	7.1%
50 - 59 (years)	0	0.0%	16 - 20 (years)	0	0.0%	District Family Units - HH :		175		6 - 10 (years)			4	28.6%
60 - 69 (years)	0	0.0%	21 - 25 (years)	0	0.0%	District Family Units - 1/2 Dues :		183		11 - 15 (years)			0	0.0%
70 + (years)	0	0.0%	26 - 30 (years)	0	0.0%	Club Family Units - HH :		2		16 - 20 (years)			1	7.1%
Unknown	36	0.0%	31 + (years)	0	0.0%	Club Family Units - 1/2 Dues :		2		21 + (years)			0	0.0%

* - current fiscal year-to-date, ** - dropped members do not include deceased members