



Date: August 13, 2016

# Lions Club Health Assessment Report

District: **A3** Zone: **10 Central** Club# **108282** Club Name:

**Trent Campus**

Trent Campus Lions Club Membership July 2003 through July 2016

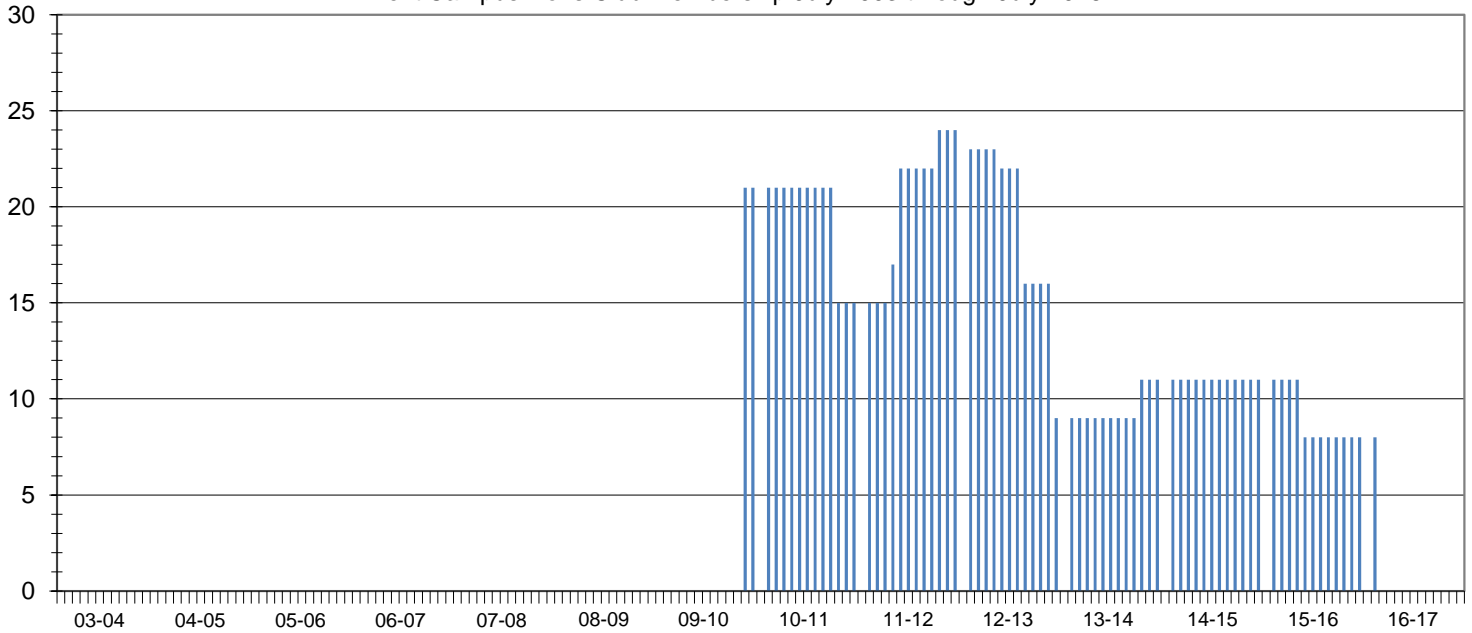

Club Status: **Good Standing** Last MMR Report: **February 2016**

## Club Membership History

Lions Year	New Members	Reinstated Members	Transfer In Members	Dropped Members	Member Count	Net Change	Resigned in Good Standing	Transfer Out in Good Standing	Non-Payment of Dues / Non-Attendance	Other	Moved	Deceased
2003-2004												
2004-2005												
2005-2006												
2006-2007												
2007-2008												
2008-2009												
2009-2010	21	0	0	0	21	21	0	0	0	0	0	0
2010-2011	0	0	0	-6	15	-6	1	0	0	0	5	0
2011-2012	9	0	0	0	24	9	0	0	0	0	0	0
2012-2013	1	0	0	-16	9	-15	2	0	5	0	9	0
2013-2014	3	0	0	-1	11	2	0	0	0	0	0	0
2014-2015	0	0	0	0	11	0	0	0	0	0	0	0
2015-2016	3	0	0	-6	8	-3	0	0	0	0	6	0
2016-2017*	3	0	0	-6	8	-3	0	0	0	0	0	0

## Current Club Membership Profile

Age		Length of Service			Gender		Dropped Member ** Length of Service						
District Average (years) :		65.4		District Average (years) :		16.6		Female Lions in District : 158 1755.6%		District Average (years) :		5.3	
Club Average (years) :		87.4		Club Average (years) :		30.8		Male Lions in District : 25 277.8%		Club Average (years) :		1.7	
18 - 29 (years)	0	0.0%	0 - 5 (years)	1	12.5%	Female Lions in Club :		0	0.0%	0 - 1 (years)	22	78.6%	
30 - 39 (years)	0	0.0%	6 - 10 (years)	0	0.0%	Male Lions in Club :		0	0.0%	2 - 3 (years)	0	0.0%	
40 - 49 (years)	0	0.0%	11 - 15 (years)	0	0.0%	<b>Family Units</b>							
50 - 59 (years)	0	0.0%	16 - 20 (years)	0	0.0%	District Family Units - HH :		175		4 - 5 (years)	4	14.3%	
60 - 69 (years)	4	50.0%	21 - 25 (years)	0	0.0%	District Family Units - 1/2 Dues :		183		6 - 10 (years)	2	7.1%	
70 + (years)	4	50.0%	26 - 30 (years)	3	37.5%	Club Family Units - HH :		0		11 - 15 (years)	0	0.0%	
Unknown	0	0.0%	31 + (years)	4	50.0%	Club Family Units - 1/2 Dues :		0		16 - 20 (years)	0	0.0%	
										21 + (years)	0	0.0%	

\* - current fiscal year-to-date, \*\* - dropped members do not include deceased members