



Date: August 13, 2016

# Lions Club Health Assessment Report

District: **A3** Zone: **11 West** Club# **042285** Club Name: **Tamworth & District**

Tamworth & District Lions Club Membership July 2003 through July 2016

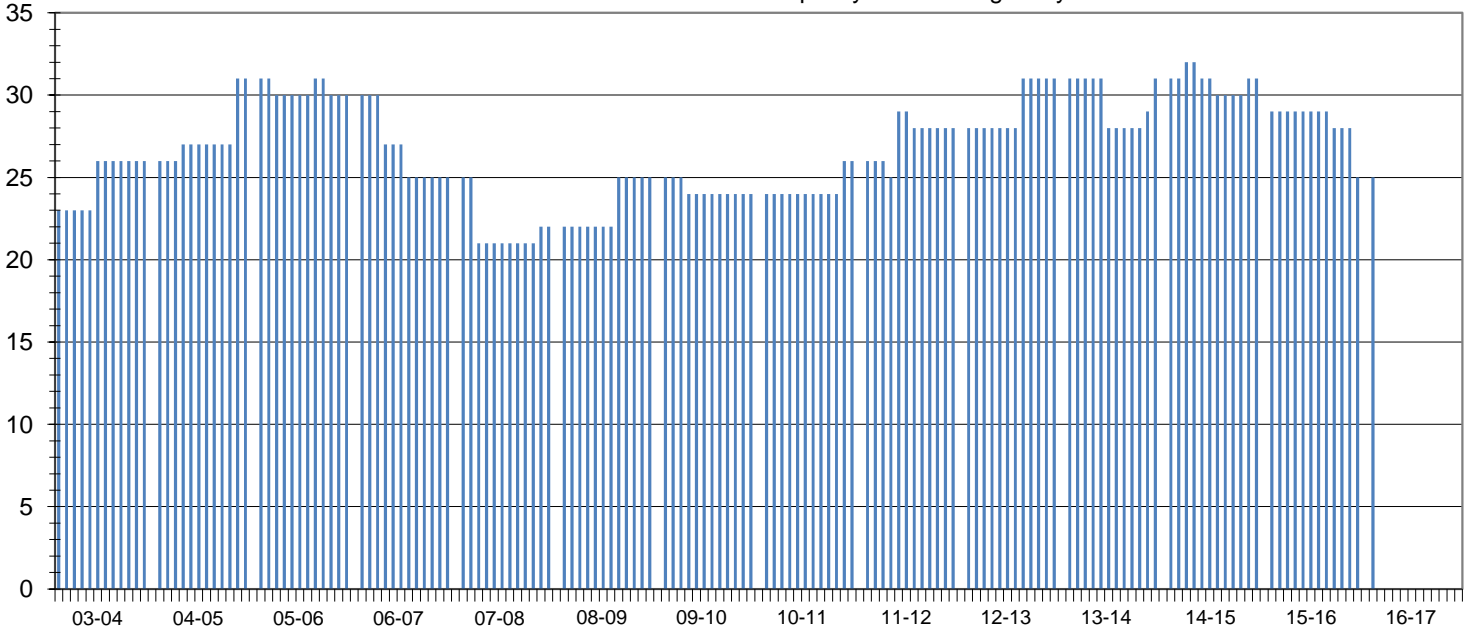

Club Status: **Good Standing** Last MMR Report: **June 2016**

## Club Membership History

Lions Year	New Members	Reinstated Members	Transfer In Members	Dropped Members	Member Count	Net Change	Resigned in Good Standing	Transfer Out in Good Standing	Non-Payment of Dues / Non-Attendance	Other	Moved	Deceased
2003-2004	3	0	0	0	26	3						
2004-2005	4	0	2	-1	31	5						
2005-2006	1	1	0	-3	30	-1						
2006-2007	0	0	0	-5	25	-5						
2007-2008	3	0	0	-6	22	-3	2	2	0	0	1	1
2008-2009	4	0	1	-2	25	3	2	0	0	0	0	0
2009-2010	3	0	0	-4	24	-1	4	0	0	0	0	0
2010-2011	2	1	0	-1	26	2	0	0	0	0	0	1
2011-2012	4	0	0	-2	28	2	2	0	0	0	0	0
2012-2013	3	0	0	0	31	3	0	0	0	0	0	0
2013-2014	1	0	2	-3	31	0	0	0	1	0	0	0
2014-2015	1	1	0	-2	31	0	0	0	0	0	0	0
2015-2016	0	0	0	-6	25	-6	0	0	1	0	2	1
2016-2017*	0	0	0	-6	25	-6	0	0	0	0	0	0

## Current Club Membership Profile

Age			Length of Service			Gender			Dropped Member ** Length of Service		
District Average (years) : 65.4			District Average (years) : 16.6			Female Lions in District : 158		1755.6%	District Average (years) : 5.3		
Club Average (years) : 0.0			Club Average (years) : 0.0			Male Lions in District : 25		277.8%	Club Average (years) : 7.7		
18 - 29 (years)	0	0.0%	0 - 5 (years)	0	0.0%	Female Lions in Club : 1		0.0%	0 - 1 (years)	1	5.9%
30 - 39 (years)	0	0.0%	6 - 10 (years)	0	0.0%	Male Lions in Club : 1		0.0%	2 - 3 (years)	5	29.4%
40 - 49 (years)	0	0.0%	11 - 15 (years)	0	0.0%	<b>Family Units</b>					
50 - 59 (years)	0	0.0%	16 - 20 (years)	0	0.0%	District Family Units - HH :		175	6 - 10 (years)	5	29.4%
60 - 69 (years)	0	0.0%	21 - 25 (years)	0	0.0%	District Family Units - 1/2 Dues :		183	11 - 15 (years)	1	5.9%
70 + (years)	0	0.0%	26 - 30 (years)	0	0.0%	Club Family Units - HH :		2	16 - 20 (years)	0	0.0%
Unknown	25	0.0%	31 + (years)	0	0.0%	Club Family Units - 1/2 Dues :		2	21 + (years)	2	11.8%

\* - current fiscal year-to-date, \*\* - dropped members do not include deceased members