



Date: August 13, 2016

Lions Club Health Assessment Report

District: **A3** Zone: **11 East** Club# **082763** Club Name: **Sydenham and District**

Sydenham and District Lions Club Membership July 2003 through July 2016

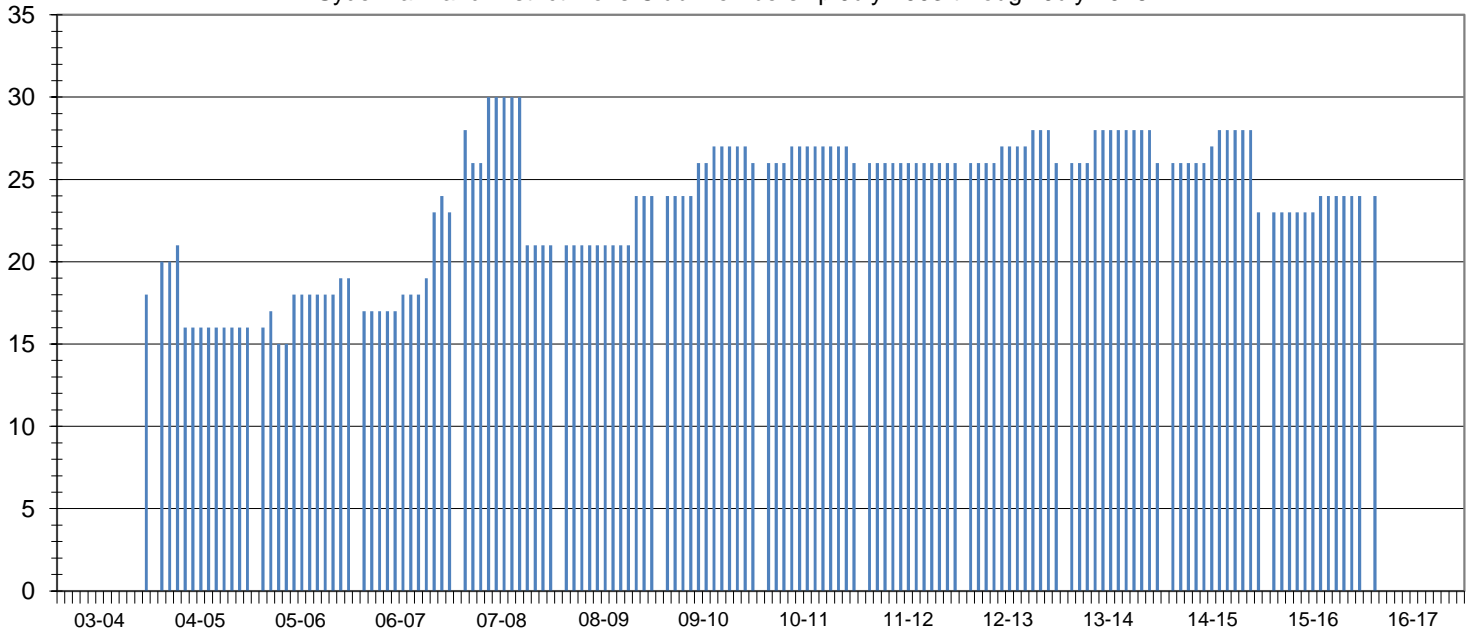

Club Status: **Good Standing** Last MMR Report: **June 2016**

Club Membership History

Lions Year	New Members	Reinstated Members	Transfer In Members	Dropped Members	Member Count	Net Change	Resigned in Good Standing	Transfer Out in Good Standing	Non-Payment of Dues / Non-Attendance	Other	Moved	Deceased
2003-2004	18	0	2	0	18	18						
2004-2005	1	0	0	-5	16	-2						
2005-2006	5	0	0	-2	19	3						
2006-2007	7	0	0	-4	23	4						
2007-2008	11	0	0	-13	21	-2	0	10	2	0	1	0
2008-2009	4	0	0	-1	24	3	0	1	0	0	0	0
2009-2010	3	0	0	-1	26	2	0	0	1	0	0	0
2010-2011	1	0	0	-1	26	0	2	0	0	0	5	0
2011-2012	1	0	0	-1	26	0	0	0	1	0	0	0
2012-2013	2	0	0	-2	26	0	2	0	0	0	0	0
2013-2014	0	0	2	-2	26	0	0	0	0	0	0	0
2014-2015	2	0	0	-5	23	-3	0	0	0	0	3	0
2015-2016	0	1	0	0	24	1	0	0	0	0	0	0
2016-2017*	0	1	0	0	24	1	0	0	0	2	0	0

Current Club Membership Profile

Age			Length of Service			Gender			Dropped Member ** Length of Service		
District Average (years) : 65.4			District Average (years) : 16.6			Female Lions in District : 158 1755.6%			District Average (years) : 5.3		
Club Average (years) : 0.0			Club Average (years) : 0.0			Male Lions in District : 25 277.8%			Club Average (years) : 2.3		
18 - 29 (years)	0	0.0%	0 - 5 (years)	0	0.0%	Female Lions in Club : 6 0.0%			0 - 1 (years)	19	63.3%
30 - 39 (years)	0	0.0%	6 - 10 (years)	0	0.0%	Male Lions in Club : 0 0.0%			2 - 3 (years)	5	16.7%
40 - 49 (years)	0	0.0%	11 - 15 (years)	0	0.0%	Family Units			4 - 5 (years)	3	10.0%
50 - 59 (years)	0	0.0%	16 - 20 (years)	0	0.0%	District Family Units - HH : 175			6 - 10 (years)	3	10.0%
60 - 69 (years)	0	0.0%	21 - 25 (years)	0	0.0%	District Family Units - 1/2 Dues : 183			11 - 15 (years)	0	0.0%
70 + (years)	0	0.0%	26 - 30 (years)	0	0.0%	Club Family Units - HH : 6			16 - 20 (years)	0	0.0%
Unknown	24	0.0%	31 + (years)	0	0.0%	Club Family Units - 1/2 Dues : 6			21 + (years)	0	0.0%

* - current fiscal year-to-date, ** - dropped members do not include deceased members