



Date: August 13, 2016

Lions Club Health Assessment Report

District: **A3** Zone: **11 East** Club# **014621** Club Name: **Storrington**

Storrington Lions Club Membership July 2003 through July 2016

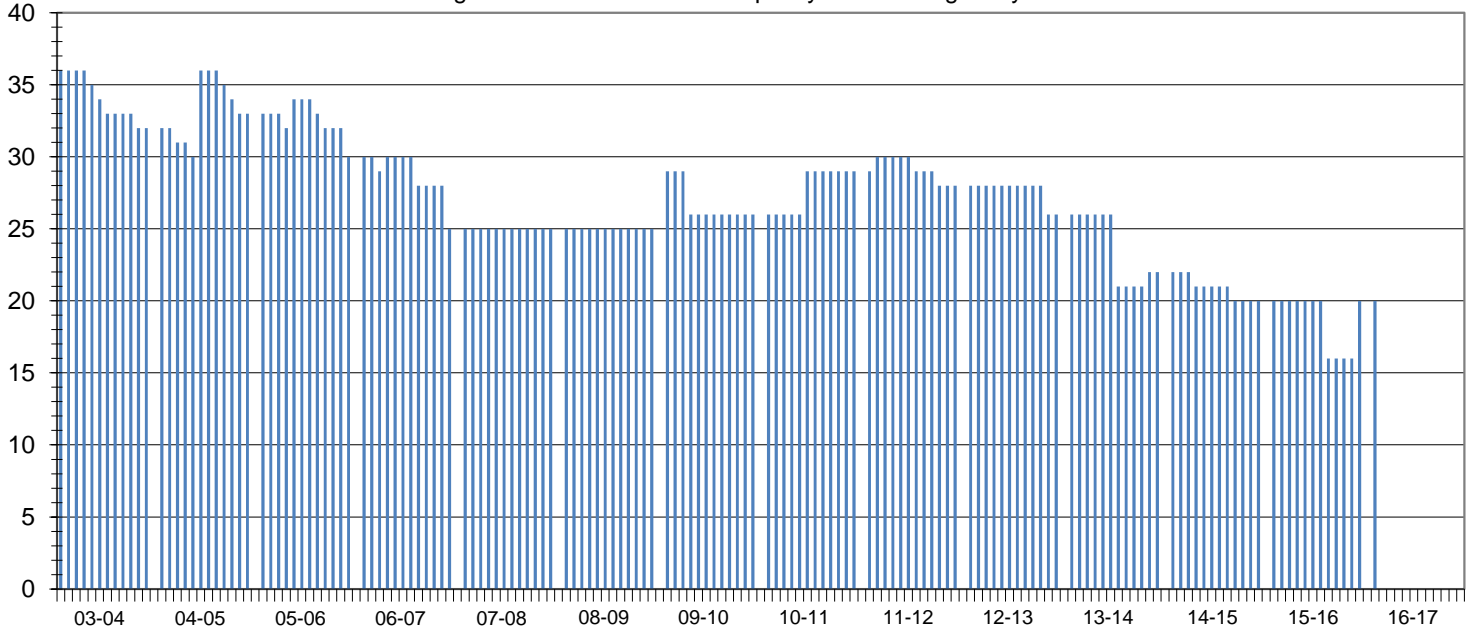

Club Status: **Good Standing** Last MMR Report: **June 2016**

Club Membership History

Lions Year	New Members	Reinstated Members	Transfer In Members	Dropped Members	Member Count	Net Change	Resigned in Good Standing	Transfer Out in Good Standing	Non-Payment of Dues / Non-Attendance	Other	Moved	Deceased
2003-2004	1	0	0	-5	32	-4						
2004-2005	7	0	0	-6	33	1						
2005-2006	3	0	0	-6	30	-3						
2006-2007	3	1	0	-9	25	-5						
2007-2008	0	0	0	0	25	0	0	0	0	0	0	0
2008-2009	0	0	0	0	25	0	0	0	0	0	0	0
2009-2010	8	0	0	-7	26	1	1	0	2	3	0	1
2010-2011	3	0	0	0	29	3	0	0	0	0	0	0
2011-2012	7	0	0	-8	28	-1	0	0	3	5	0	0
2012-2013	1	0	0	-3	26	-2	0	0	2	0	0	1
2013-2014	3	0	0	-7	22	-4	0	0	3	0	1	0
2014-2015	0	0	0	-2	20	-2	0	0	0	1	0	0
2015-2016	4	0	0	-4	20	0	0	0	0	0	1	0
2016-2017*	4	0	0	-4	20	0	0	0	0	0	0	0

Current Club Membership Profile

Age			Length of Service			Gender			Dropped Member ** Length of Service		
District Average (years) : 65.4			District Average (years) : 16.6			Female Lions in District : 158		1755.6%	District Average (years) : 5.3		
Club Average (years) : 0.0			Club Average (years) : 0.0			Male Lions in District : 25		277.8%	Club Average (years) : 6.8		
18 - 29 (years)	0	0.0%	0 - 5 (years)	0	0.0%	Female Lions in Club : 2		0.0%	0 - 1 (years)	4	18.2%
30 - 39 (years)	0	0.0%	6 - 10 (years)	0	0.0%	Male Lions in Club : 0		0.0%	2 - 3 (years)	5	22.7%
40 - 49 (years)	0	0.0%	11 - 15 (years)	0	0.0%	Family Units					
50 - 59 (years)	0	0.0%	16 - 20 (years)	0	0.0%	District Family Units - HH :		175	6 - 10 (years)	5	22.7%
60 - 69 (years)	0	0.0%	21 - 25 (years)	0	0.0%	District Family Units - 1/2 Dues :		183	11 - 15 (years)	1	4.5%
70 + (years)	0	0.0%	26 - 30 (years)	0	0.0%	Club Family Units - HH :		2	16 - 20 (years)	1	4.5%
Unknown	20	0.0%	31 + (years)	0	0.0%	Club Family Units - 1/2 Dues :		2	21 + (years)	1	4.5%

* - current fiscal year-to-date, ** - dropped members do not include deceased members