



Date: August 13, 2016

Lions Club Health Assessment Report

District: **A3** Zone: **11 West** Club# **014620** Club Name: **Sharbot Lake & District**

Sharbot Lake & District Lions Club Membership July 2003 through July 2016

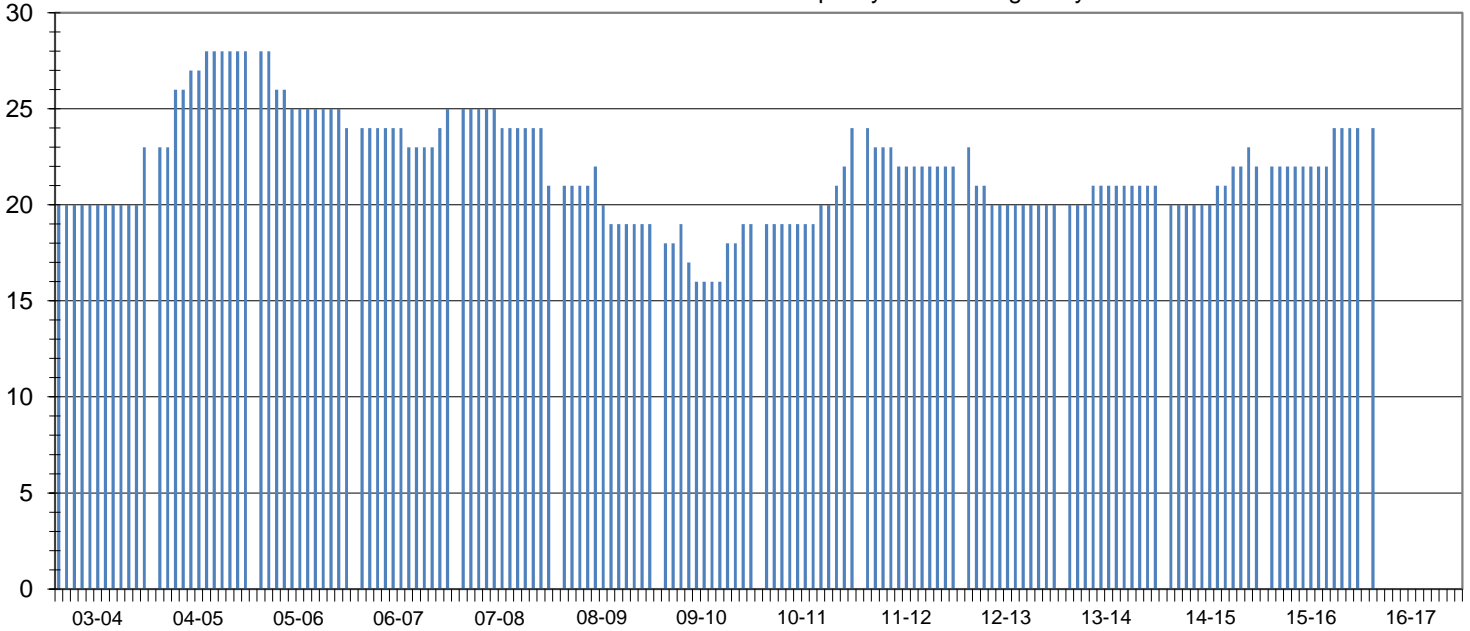

Club Status: **Good Standing** Last MMR Report: **June 2016**

Club Membership History

Lions Year	New Members	Reinstated Members	Transfer In Members	Dropped Members	Member Count	Net Change	Resigned in Good Standing	Transfer Out in Good Standing	Non-Payment of Dues / Non-Attendance	Other	Moved	Deceased
2003-2004	3	0	0	0	23	3						
2004-2005	4	0	1	0	28	5						
2005-2006	0	0	0	-4	24	-4						
2006-2007	2	0	1	-2	25	1						
2007-2008	0	1	0	-5	21	-4	1	1	2	0	1	0
2008-2009	3	0	0	-5	19	-2	3	0	0	0	0	2
2009-2010	5	0	0	-5	19	0	4	1	0	0	0	0
2010-2011	6	0	0	-1	24	5	0	1	0	0	0	0
2011-2012	0	0	0	-2	22	-2	0	1	1	0	0	0
2012-2013	1	0	1	-4	20	-2	0	1	3	0	0	0
2013-2014	1	0	0	0	21	1	0	0	0	0	0	0
2014-2015	5	0	0	-4	22	1	0	0	0	0	3	0
2015-2016	2	0	0	0	24	2	0	0	0	0	0	0
2016-2017*	2	0	0	0	24	2	0	0	0	0	0	0

Current Club Membership Profile

Age			Length of Service			Gender			Dropped Member ** Length of Service		
District Average (years) : 65.4			District Average (years) : 16.6			Female Lions in District : 158		1755.6%	District Average (years) : 5.3		
Club Average (years) : 0.0			Club Average (years) : 0.0			Male Lions in District : 25		277.8%	Club Average (years) : 8.3		
18 - 29 (years)	0	0.0%	0 - 5 (years)	0	0.0%	Female Lions in Club : 6		0.0%	0 - 1 (years)	9	39.1%
30 - 39 (years)	0	0.0%	6 - 10 (years)	0	0.0%	Male Lions in Club : 1		0.0%	2 - 3 (years)	1	4.3%
40 - 49 (years)	0	0.0%	11 - 15 (years)	0	0.0%	Family Units			4 - 5 (years)	2	8.7%
50 - 59 (years)	0	0.0%	16 - 20 (years)	0	0.0%	District Family Units - HH :		175	6 - 10 (years)	3	13.0%
60 - 69 (years)	0	0.0%	21 - 25 (years)	0	0.0%	District Family Units - 1/2 Dues :		183	11 - 15 (years)	4	17.4%
70 + (years)	0	0.0%	26 - 30 (years)	0	0.0%	Club Family Units - HH :		6	16 - 20 (years)	1	4.3%
Unknown	24	0.0%	31 + (years)	0	0.0%	Club Family Units - 1/2 Dues :		7	21 + (years)	3	13.0%

* - current fiscal year-to-date, ** - dropped members do not include deceased members