



Date: August 13, 2016

# Lions Club Health Assessment Report

District: **A3** Zone: **10 South** Club# **014618** Club Name:

**Port Hope**

Port Hope Lions Club Membership July 2003 through July 2016

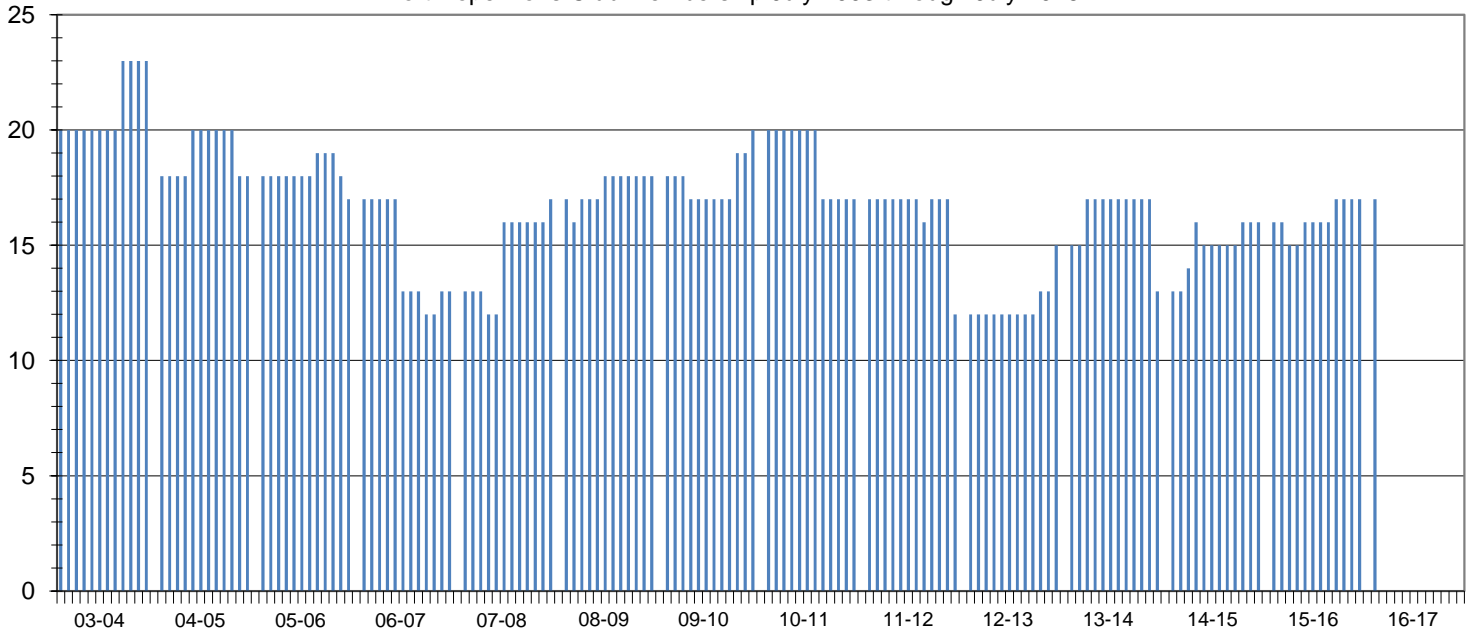

Club Status: **Good Standing** Last MMR Report: **March 2016**

## Club Membership History

Lions Year	New Members	Reinstated Members	Transfer In Members	Dropped Members	Member Count	Net Change	Resigned in Good Standing	Transfer Out in Good Standing	Non-Payment of Dues / Non-Attendance	Other	Moved	Deceased
2003-2004	3	0	0	0	23	3						
2004-2005	2	0	0	-7	18	-5						
2005-2006	1	0	0	-2	17	-1						
2006-2007	1	0	0	-5	13	-4						
2007-2008	5	0	0	-1	17	4	0	0	0	0	0	1
2008-2009	1	0	1	-1	18	1	0	0	0	0	0	1
2009-2010	3	0	0	-1	20	2	0	0	1	0	0	0
2010-2011	0	0	0	-3	17	-3	0	0	3	0	0	0
2011-2012	0	0	1	-6	12	-5	4	0	0	1	0	2
2012-2013	3	0	0	0	15	3	0	0	0	0	0	0
2013-2014	2	0	0	-4	13	-2	0	0	0	0	0	0
2014-2015	5	0	0	-2	16	3	0	0	1	0	0	0
2015-2016	3	0	0	-2	17	1	0	0	0	1	0	0
2016-2017*	3	0	0	-2	17	1	0	0	0	0	0	0

## Current Club Membership Profile

Age		Length of Service			Gender			Dropped Member ** Length of Service				
District Average (years) :		65.4	District Average (years) :		16.6	Female Lions in District :		158	1755.6%	District Average (years) :		5.3
Club Average (years) :		0.0	Club Average (years) :		0.0	Male Lions in District :		25	277.8%	Club Average (years) :		7.0
18 - 29 (years)	0	0.0%	0 - 5 (years)	0	0.0%	Female Lions in Club :		1	0.0%	0 - 1 (years)	2	18.2%
30 - 39 (years)	0	0.0%	6 - 10 (years)	0	0.0%	Male Lions in Club :		0	0.0%	2 - 3 (years)	3	27.3%
40 - 49 (years)	0	0.0%	11 - 15 (years)	0	0.0%	<b>Family Units</b>						
50 - 59 (years)	0	0.0%	16 - 20 (years)	0	0.0%	District Family Units - HH :		175		4 - 5 (years)	2	18.2%
60 - 69 (years)	0	0.0%	21 - 25 (years)	0	0.0%	District Family Units - 1/2 Dues :		183		6 - 10 (years)	1	9.1%
70 + (years)	0	0.0%	26 - 30 (years)	0	0.0%	Club Family Units - HH :		1		11 - 15 (years)	2	18.2%
Unknown	17	0.0%	31 + (years)	0	0.0%	Club Family Units - 1/2 Dues :		1		16 - 20 (years)	0	0.0%
										21 + (years)	1	9.1%

\* - current fiscal year-to-date, \*\* - dropped members do not include deceased members