



Date: August 13, 2016

Lions Club Health Assessment Report

District: **A3** Zone: **11 East** Club# **014601** Club Name: **Pittsburgh Township**

Pittsburgh Township Lions Club Membership July 2003 through July 2016

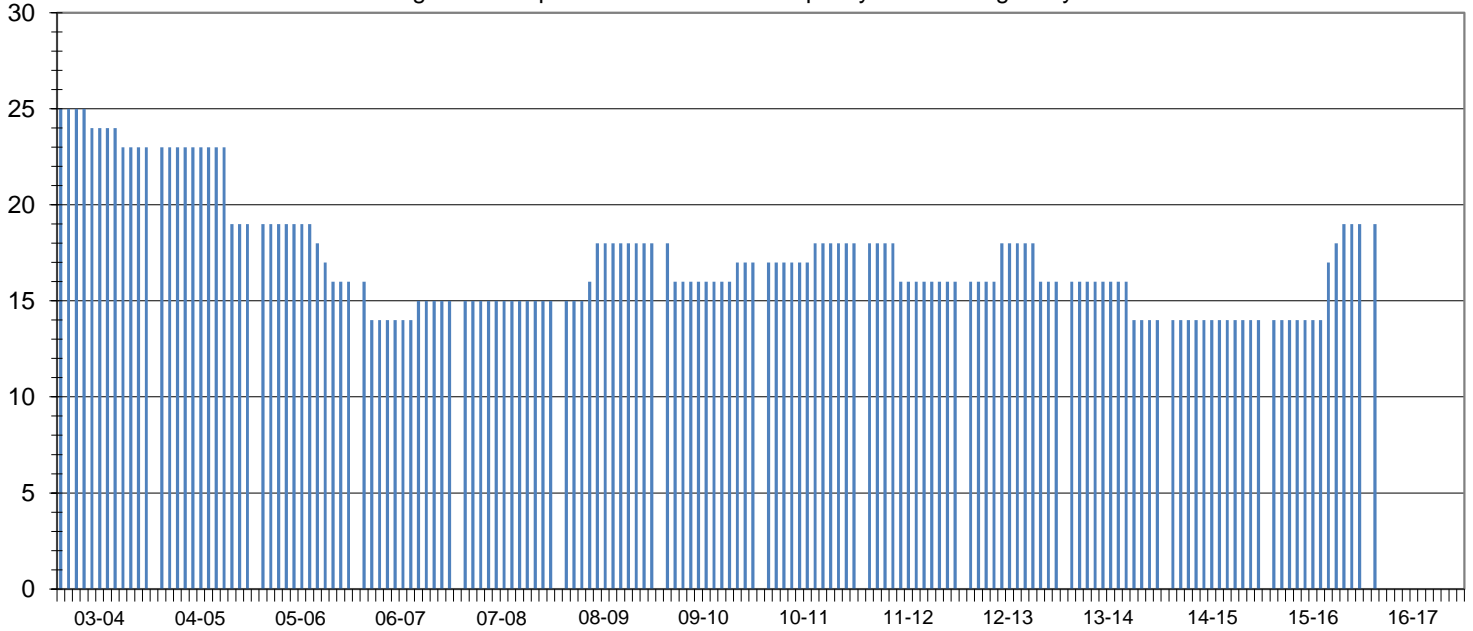

Club Status: **Good Standing** Last MMR Report: **June 2016**

Club Membership History

Lions Year	New Members	Reinstated Members	Transfer In Members	Dropped Members	Member Count	Net Change	Resigned in Good Standing	Transfer Out in Good Standing	Non-Payment of Dues / Non-Attendance	Other	Moved	Deceased
2003-2004	0	0	0	-2	23	-2						
2004-2005	0	0	0	-4	19	-4						
2005-2006	0	0	0	-3	16	-3						
2006-2007	2	0	0	-3	15	-1						
2007-2008	0	0	0	0	15	0	0	0	0	0	0	0
2008-2009	3	0	0	0	18	3	0	0	0	0	0	0
2009-2010	1	0	0	-2	17	-1	1	0	0	0	1	0
2010-2011	1	0	0	0	18	1	0	0	0	0	0	0
2011-2012	0	0	0	-2	16	-2	0	0	0	2	0	0
2012-2013	2	0	0	-2	16	0	0	1	0	0	0	1
2013-2014	0	0	0	-2	14	-2	0	0	1	0	0	0
2014-2015	0	0	0	0	14	0	0	0	0	0	0	0
2015-2016	5	0	0	0	19	5	0	0	0	0	0	0
2016-2017*	5	0	0	0	19	5	0	0	0	0	0	0

Current Club Membership Profile

Age		Length of Service			Gender			Dropped Member ** Length of Service							
District Average (years) :		65.4		District Average (years) :		16.6		Female Lions in District :		158 1755.6%		District Average (years) :		5.3	
Club Average (years) :		0.0		Club Average (years) :		0.0		Male Lions in District :		25 277.8%		Club Average (years) :		11.2	
18 - 29 (years)	0	0.0%	0 - 5 (years)	0	0.0%	Female Lions in Club :		1 0.0%		0 - 1 (years)		1 16.7%			
30 - 39 (years)	0	0.0%	6 - 10 (years)	0	0.0%	Male Lions in Club :		0 0.0%		2 - 3 (years)		3 50.0%			
40 - 49 (years)	0	0.0%	11 - 15 (years)	0	0.0%	Family Units						4 - 5 (years)		0 0.0%	
50 - 59 (years)	0	0.0%	16 - 20 (years)	0	0.0%	District Family Units - HH :		175		6 - 10 (years)		0 0.0%			
60 - 69 (years)	0	0.0%	21 - 25 (years)	0	0.0%	District Family Units - 1/2 Dues :		183		11 - 15 (years)		0 0.0%			
70 + (years)	0	0.0%	26 - 30 (years)	0	0.0%	Club Family Units - HH :		1		16 - 20 (years)		0 0.0%			
Unknown	19	0.0%	31 + (years)	0	0.0%	Club Family Units - 1/2 Dues :		1		21 + (years)		2 33.3%			

* - current fiscal year-to-date, ** - dropped members do not include deceased members