



Date: August 13, 2016

Lions Club Health Assessment Report

District: **A3** Zone: **11 West** Club# **029370** Club Name: **Odessa & District**

Odessa & District Lions Club Membership July 2003 through July 2016

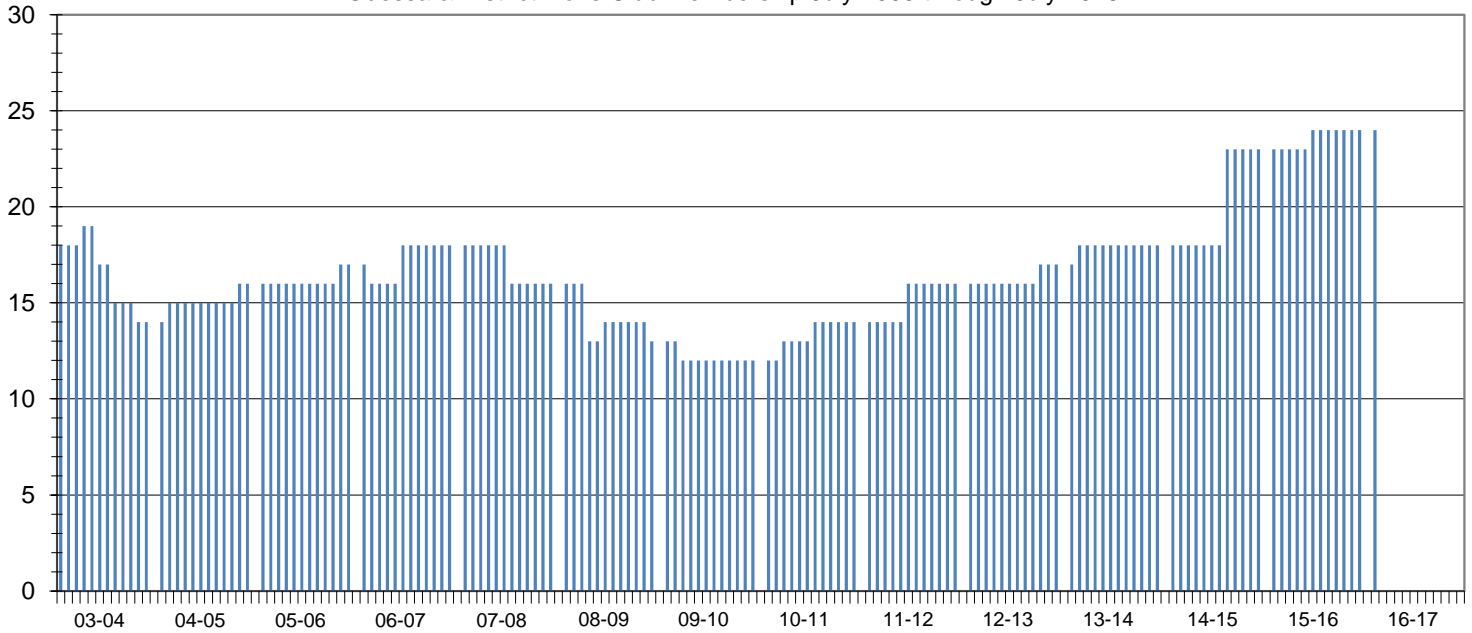

Club Status: **Good Standing** Last MMR Report: **June 2016**

Club Membership History

Lions Year	New Members	Reinstated Members	Transfer In Members	Dropped Members	Member Count	Net Change	Resigned in Good Standing	Transfer Out in Good Standing	Non-Payment of Dues / Non-Attendance	Other	Moved	Deceased
2003-2004	2	0	0	-6	14	-4						
2004-2005	2	0	0	0	16	2						
2005-2006	1	0	0	0	17	1						
2006-2007	0	0	2	-1	18	1						
2007-2008	0	0	0	-2	16	-2	2	0	0	0	0	0
2008-2009	1	0	0	-4	13	-3	4	0	0	0	0	0
2009-2010	0	0	0	-1	12	-1	0	0	1	0	0	0
2010-2011	1	0	1	0	14	2	0	0	0	0	0	0
2011-2012	2	0	0	0	16	2	0	0	0	0	0	0
2012-2013	1	0	0	0	17	1	0	0	0	0	0	0
2013-2014	1	0	0	0	18	1	0	0	0	0	0	0
2014-2015	0	0	5	0	23	5	0	0	0	0	0	0
2015-2016	1	0	0	0	24	1	0	0	0	0	0	0
2016-2017*	1	0	0	0	24	1	0	0	0	0	0	0

Current Club Membership Profile

Age		Length of Service			Gender		Dropped Member ** Length of Service					
District Average (years) :		65.4	District Average (years) :		16.6	Female Lions in District :		158	1755.6%	District Average (years) :		5.3
Club Average (years) :		0.0	Club Average (years) :		0.0	Male Lions in District :		25	277.8%	Club Average (years) :		10.9
18 - 29 (years)	0	0.0%	0 - 5 (years)	0	0.0%	Female Lions in Club :		2	0.0%	0 - 1 (years)	1	14.3%
30 - 39 (years)	0	0.0%	6 - 10 (years)	0	0.0%	Male Lions in Club :		0	0.0%	2 - 3 (years)	1	14.3%
40 - 49 (years)	0	0.0%	11 - 15 (years)	0	0.0%	Family Units						
50 - 59 (years)	0	0.0%	16 - 20 (years)	0	0.0%	District Family Units - HH :		175		4 - 5 (years)	2	28.6%
60 - 69 (years)	0	0.0%	21 - 25 (years)	0	0.0%	District Family Units - 1/2 Dues :		183		6 - 10 (years)	1	14.3%
70 + (years)	0	0.0%	26 - 30 (years)	0	0.0%	Club Family Units - HH :		2		11 - 15 (years)	0	0.0%
Unknown	24	0.0%	31 + (years)	0	0.0%	Club Family Units - 1/2 Dues :		2		16 - 20 (years)	1	14.3%
										21 + (years)	1	14.3%

* - current fiscal year-to-date, ** - dropped members do not include deceased members