



Date: August 13, 2016

Lions Club Health Assessment Report

District: **A3** Zone: **10 South** Club# **014611** Club Name:

Newcastle

Newcastle Lions Club Membership July 2003 through July 2016

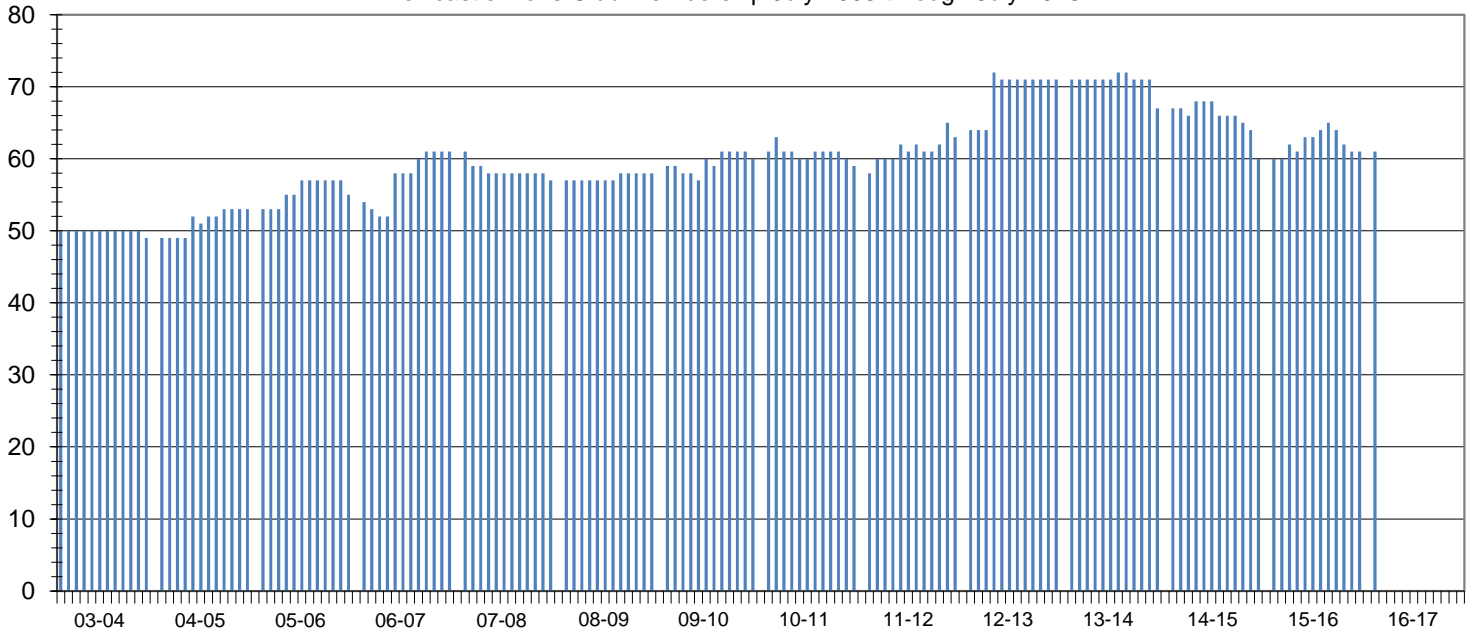

Club Status: **Good Standing** Last MMR Report: **May 2016**

Club Membership History

Lions Year	New Members	Reinstated Members	Transfer In Members	Dropped Members	Member Count	Net Change	Resigned in Good Standing	Transfer Out in Good Standing	Non-Payment of Dues / Non-Attendance	Other	Moved	Deceased
2003-2004	0	0	0	-1	49	-1						
2004-2005	7	0	0	-3	53	4						
2005-2006	3	0	2	-3	55	2						
2006-2007	9	0	0	-3	61	6						
2007-2008	1	0	0	-5	57	-4	2	0	3	0	0	0
2008-2009	3	0	0	-2	58	1	0	0	0	0	0	2
2009-2010	6	0	1	-5	60	2	2	0	1	0	0	2
2010-2011	5	0	0	-6	59	-1	6	0	0	0	0	0
2011-2012	10	0	0	-6	63	4	3	0	0	0	1	2
2012-2013	9	0	0	-1	71	8	1	0	0	0	0	0
2013-2014	2	0	0	-6	67	-4	0	0	0	0	0	0
2014-2015	1	1	0	-9	60	-7	0	0	0	0	0	1
2015-2016	7	1	1	-8	61	1	0	0	0	0	1	3
2016-2017*	7	1	1	-8	61	1	0	0	0	0	0	0

Current Club Membership Profile

Age		Length of Service			Gender		Dropped Member ** Length of Service					
District Average (years) :		District Average (years) :		Female Lions in District :		158	1755.6%	District Average (years) :		5.3		
Club Average (years) :		Club Average (years) :		Male Lions in District :		25	277.8%	Club Average (years) :		6.3		
18 - 29 (years)	0	0.0%	0 - 5 (years)	0	0.0%	Female Lions in Club :		8	0.0%	0 - 1 (years)	5	25.0%
30 - 39 (years)	0	0.0%	6 - 10 (years)	0	0.0%	Male Lions in Club :		1	0.0%	2 - 3 (years)	4	20.0%
40 - 49 (years)	0	0.0%	11 - 15 (years)	0	0.0%	Family Units						
50 - 59 (years)	0	0.0%	16 - 20 (years)	0	0.0%	District Family Units - HH :		175		4 - 5 (years)	3	15.0%
60 - 69 (years)	0	0.0%	21 - 25 (years)	0	0.0%	District Family Units - 1/2 Dues :		183		6 - 10 (years)	4	20.0%
70 + (years)	0	0.0%	26 - 30 (years)	0	0.0%	Club Family Units - HH :		9		11 - 15 (years)	3	15.0%
Unknown	61	0.0%	31 + (years)	0	0.0%	Club Family Units - 1/2 Dues :		9		16 - 20 (years)	0	0.0%
										21 + (years)	1	5.0%

* - current fiscal year-to-date, ** - dropped members do not include deceased members