



Date: August 13, 2016

Lions Club Health Assessment Report

District: **A3** Zone: **11 West** Club# **014610** Club Name:

Napanee

Napanee Lions Club Membership July 2003 through July 2016

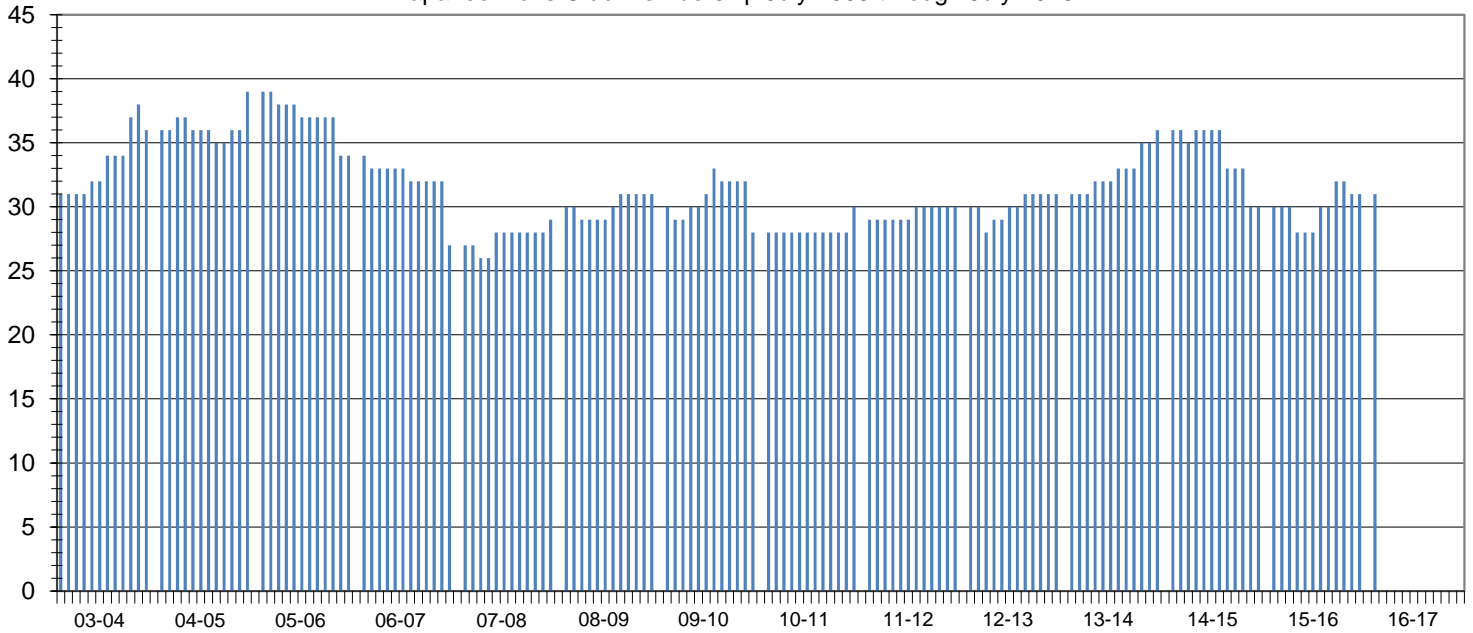

Club Status: **Good Standing** Last MMR Report: **June 2016**

Club Membership History

Lions Year	New Members	Reinstated Members	Transfer In Members	Dropped Members	Member Count	Net Change	Resigned in Good Standing	Transfer Out in Good Standing	Non-Payment of Dues / Non-Attendance	Other	Moved	Deceased
2003-2004	6	0	1	-2	36	5						
2004-2005	2	2	2	-3	39	3						
2005-2006	1	0	0	-6	34	-5						
2006-2007	0	0	0	-7	27	-7						
2007-2008	3	0	0	-1	29	2	0	0	0	0	0	1
2008-2009	4	0	0	-2	31	2	1	1	0	0	0	0
2009-2010	7	0	0	-10	28	-3	5	0	3	0	2	0
2010-2011	3	0	0	-1	30	2	0	0	0	0	0	1
2011-2012	2	0	0	-2	30	0	0	0	0	0	0	2
2012-2013	3	0	0	-2	31	1	0	0	2	0	0	0
2013-2014	2	0	4	-1	36	5	0	0	0	0	0	1
2014-2015	3	0	0	-9	30	-6	0	0	2	1	0	1
2015-2016	4	0	0	-3	31	1	0	0	0	0	0	1
2016-2017*	4	0	0	-3	31	1	0	0	0	0	0	0

Current Club Membership Profile

Age		Length of Service			Gender		Dropped Member ** Length of Service					
District Average (years) :		District Average (years) :		Female Lions in District :		158	1755.6%	District Average (years) :		5.3		
Club Average (years) :		Club Average (years) :		Male Lions in District :		25	277.8%	Club Average (years) :		4.4		
18 - 29 (years)	0	0.0%	0 - 5 (years)	0	0.0%	Female Lions in Club :		3	0.0%	0 - 1 (years)	8	47.1%
30 - 39 (years)	0	0.0%	6 - 10 (years)	0	0.0%	Male Lions in Club :		1	0.0%	2 - 3 (years)	2	11.8%
40 - 49 (years)	0	0.0%	11 - 15 (years)	0	0.0%	Family Units				4 - 5 (years)	2	11.8%
50 - 59 (years)	0	0.0%	16 - 20 (years)	0	0.0%	District Family Units - HH :		175		6 - 10 (years)	4	23.5%
60 - 69 (years)	0	0.0%	21 - 25 (years)	0	0.0%	District Family Units - 1/2 Dues :		183		11 - 15 (years)	0	0.0%
70 + (years)	0	0.0%	26 - 30 (years)	0	0.0%	Club Family Units - HH :		4		16 - 20 (years)	0	0.0%
Unknown	31	0.0%	31 + (years)	0	0.0%	Club Family Units - 1/2 Dues :		4		21 + (years)	1	5.9%

* - current fiscal year-to-date, ** - dropped members do not include deceased members