



Date: August 13, 2016

Lions Club Health Assessment Report

District: **A3** Zone: **10 Central** Club# **014609** Club Name: **Millbrook and District**

Millbrook and District Lions Club Membership July 2003 through July 2016

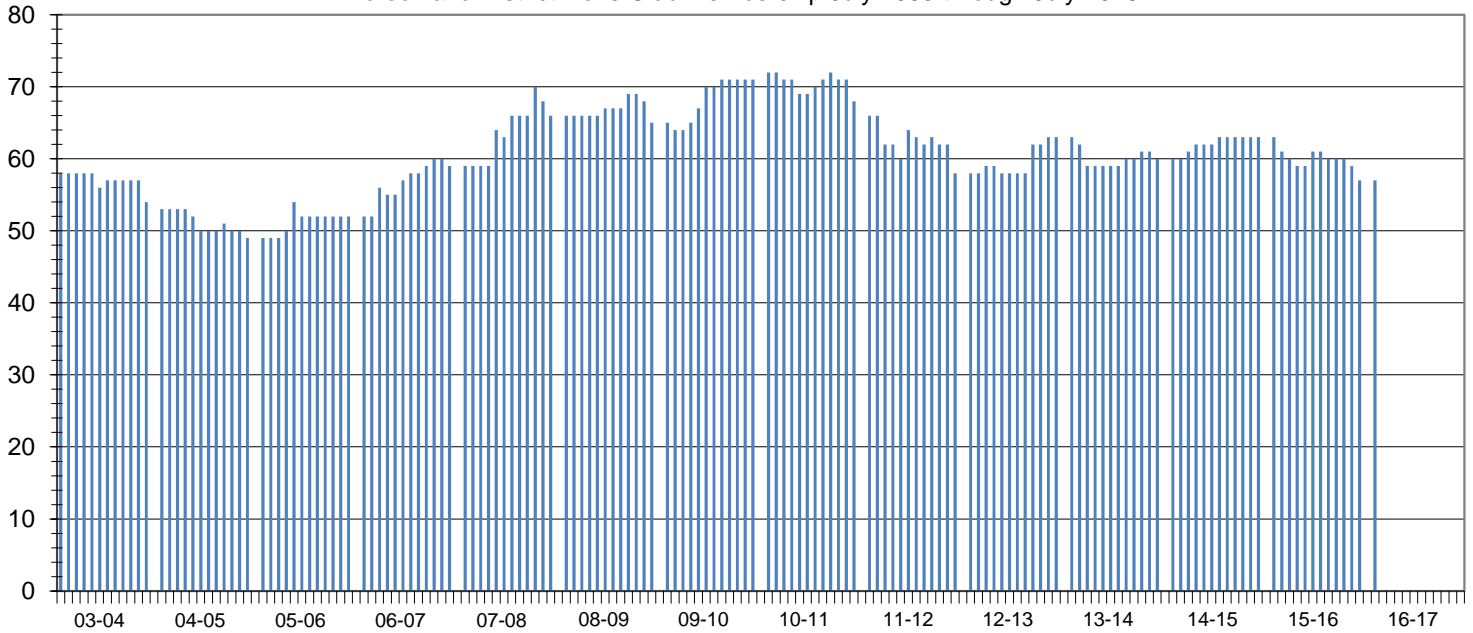

Club Status: **Good Standing** Last MMR Report: **June 2016**

Club Membership History

Lions Year	New Members	Reinstated Members	Transfer In Members	Dropped Members	Member Count	Net Change	Resigned in Good Standing	Transfer Out in Good Standing	Non-Payment of Dues / Non-Attendance	Other	Moved	Deceased
2003-2004	2	0	1	-7	54	-4						
2004-2005	1	0	0	-6	49	-5						
2005-2006	5	0	0	-2	52	3						
2006-2007	11	0	1	-5	59	7						
2007-2008	13	0	0	-6	66	7	5	1	0	0	0	0
2008-2009	4	0	0	-5	65	-1	1	1	0	0	1	2
2009-2010	6	0	1	-1	71	6	1	0	0	0	0	0
2010-2011	6	0	0	-9	68	-3	2	2	4	0	0	1
2011-2012	5	0	0	-15	58	-10	5	1	7	0	0	2
2012-2013	10	0	0	-5	63	5	4	0	0	1	0	0
2013-2014	1	2	0	-6	60	-3	0	0	3	0	0	0
2014-2015	3	0	0	0	63	3	0	0	0	0	0	0
2015-2016	3	3	0	-12	57	-6	0	0	0	0	0	3
2016-2017*	3	3	0	-12	57	-6	0	0	0	0	0	0

Current Club Membership Profile

Age			Length of Service			Gender			Dropped Member ** Length of Service		
District Average (years) : 65.4			District Average (years) : 16.6			Female Lions in District : 158		1755.6%	District Average (years) : 5.3		
Club Average (years) : 0.0			Club Average (years) : 0.0			Male Lions in District : 25		277.8%	Club Average (years) : 4.5		
18 - 29 (years)	0	0.0%	0 - 5 (years)	0	0.0%	Female Lions in Club : 3		0.0%	0 - 1 (years)	14	35.9%
30 - 39 (years)	0	0.0%	6 - 10 (years)	0	0.0%	Male Lions in Club : 2		0.0%	2 - 3 (years)	6	15.4%
40 - 49 (years)	0	0.0%	11 - 15 (years)	0	0.0%	Family Units					
50 - 59 (years)	0	0.0%	16 - 20 (years)	0	0.0%	District Family Units - HH :		175	6 - 10 (years)	7	17.9%
60 - 69 (years)	0	0.0%	21 - 25 (years)	0	0.0%	District Family Units - 1/2 Dues :		183	11 - 15 (years)	4	10.3%
70 + (years)	0	0.0%	26 - 30 (years)	0	0.0%	Club Family Units - HH :		5	16 - 20 (years)	0	0.0%
Unknown	57	0.0%	31 + (years)	0	0.0%	Club Family Units - 1/2 Dues :		5	21 + (years)	0	0.0%

* - current fiscal year-to-date, ** - dropped members do not include deceased members