



Date: August 13, 2016

Lions Club Health Assessment Report

District: **A3** Zone: **11 East** Club# **014600** Club Name:

Kingston

Kingston Lions Club Membership July 2003 through July 2016

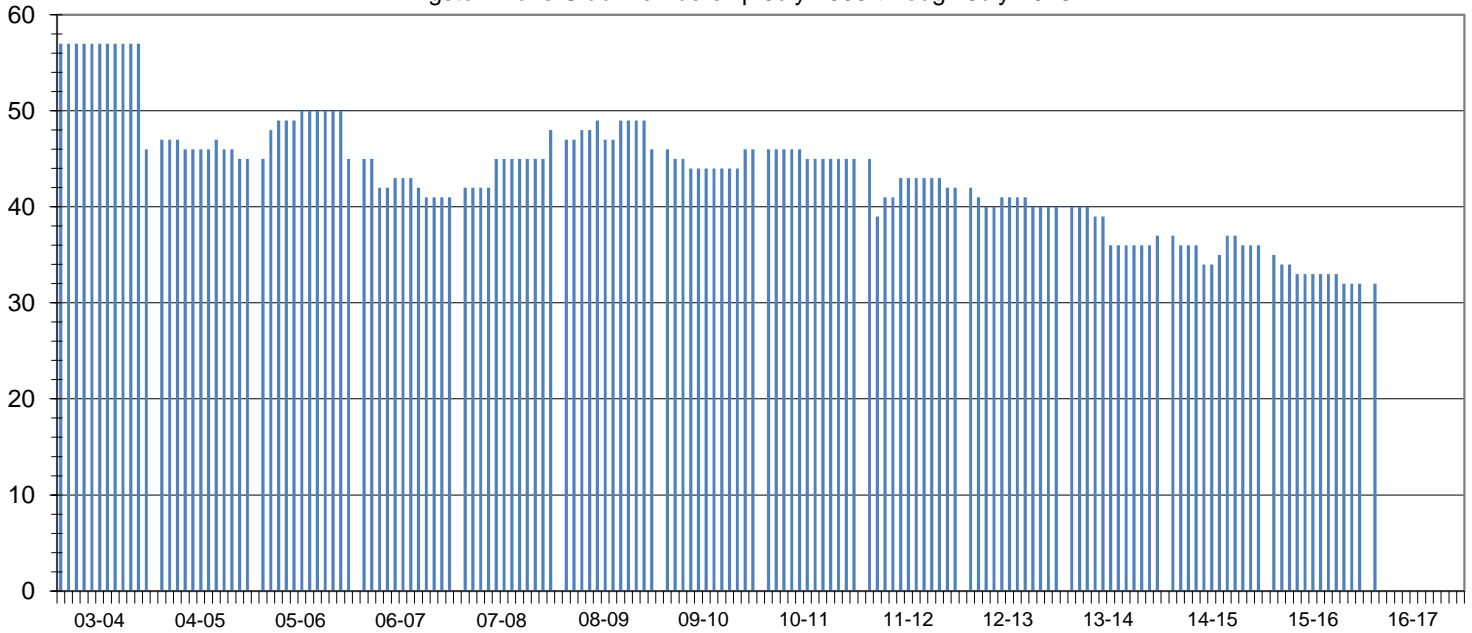

Club Status: **Good Standing** Last MMR Report: **June 2016**

Club Membership History

Lions Year	New Members	Reinstated Members	Transfer In Members	Dropped Members	Member Count	Net Change	Resigned in Good Standing	Transfer Out in Good Standing	Non-Payment of Dues / Non-Attendance	Other	Moved	Deceased
2003-2004	2	0	2	-13	46	-9						
2004-2005	1	1	0	-3	45	-1						
2005-2006	8	0	0	-8	45	0						
2006-2007	0	1	0	-5	41	-4						
2007-2008	9	0	1	-3	48	7	0	1	0	1	1	0
2008-2009	4	1	0	-7	46	-2	4	0	0	0	0	3
2009-2010	3	0	0	-3	46	0	2	0	0	0	0	1
2010-2011	0	0	0	-1	45	-1	0	0	1	0	0	0
2011-2012	4	0	1	-8	42	-3	0	0	0	6	0	2
2012-2013	0	0	1	-3	40	-2	1	0	2	0	0	0
2013-2014	1	0	1	-5	37	-3	0	0	3	0	0	0
2014-2015	0	0	5	-6	36	-1	0	0	0	0	0	2
2015-2016	0	0	0	-4	32	-4	0	0	0	0	0	3
2016-2017*	0	0	0	-4	32	-4	0	0	0	0	0	0

Current Club Membership Profile

Age			Length of Service			Gender			Dropped Member ** Length of Service		
District Average (years) : 65.4			District Average (years) : 16.6			Female Lions in District : 158 1755.6%			District Average (years) : 5.3		
Club Average (years) : 0.0			Club Average (years) : 0.0			Male Lions in District : 25 277.8%			Club Average (years) : 8.9		
18 - 29 (years)	0	0.0%	0 - 5 (years)	0	0.0%	Female Lions in Club : 1 0.0%			0 - 1 (years)	6	27.3%
30 - 39 (years)	0	0.0%	6 - 10 (years)	0	0.0%	Male Lions in Club : 0 0.0%			2 - 3 (years)	4	18.2%
40 - 49 (years)	0	0.0%	11 - 15 (years)	0	0.0%	Family Units			4 - 5 (years)	4	18.2%
50 - 59 (years)	0	0.0%	16 - 20 (years)	0	0.0%	District Family Units - HH : 175			6 - 10 (years)	3	13.6%
60 - 69 (years)	0	0.0%	21 - 25 (years)	0	0.0%	District Family Units - 1/2 Dues : 183			11 - 15 (years)	1	4.5%
70 + (years)	0	0.0%	26 - 30 (years)	0	0.0%	Club Family Units - HH : 1			16 - 20 (years)	1	4.5%
Unknown	32	0.0%	31 + (years)	0	0.0%	Club Family Units - 1/2 Dues : 1			21 + (years)	3	13.6%

* - current fiscal year-to-date, ** - dropped members do not include deceased members