



Date: August 13, 2016

# Lions Club Health Assessment Report

District: **A3** Zone: **11 East** Club# **014602** Club Name: **Kingston Lakeshore West**

Kingston Lakeshore West Lions Club Membership July 2003 through July 2016

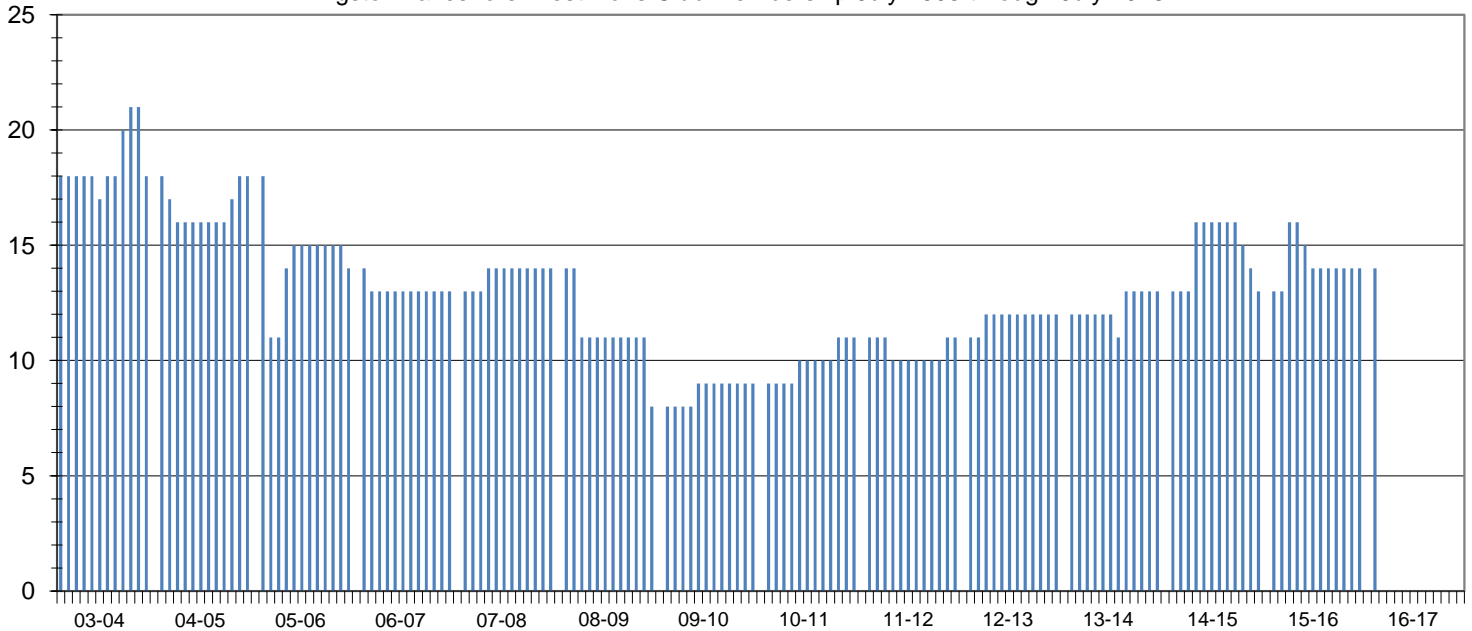

Club Status: **Good Standing** Last MMR Report: **December 2015**

## Club Membership History

Lions Year	New Members	Reinstated Members	Transfer In Members	Dropped Members	Member Count	Net Change	Resigned in Good Standing	Transfer Out in Good Standing	Non-Payment of Dues / Non-Attendance	Other	Moved	Deceased
2003-2004	5	2	1	-9	18	-1						
2004-2005	2	0	0	-2	18	0						
2005-2006	8	0	0	-12	14	-4						
2006-2007	3	0	0	-4	13	-1						
2007-2008	2	0	0	-1	14	1	1	0	0	0	0	0
2008-2009	0	0	0	-6	8	-6	3	1	2	0	0	0
2009-2010	1	0	0	0	9	1	0	0	0	0	0	0
2010-2011	1	0	1	0	11	2	0	0	0	0	0	0
2011-2012	1	0	0	-1	11	0	1	0	0	0	0	0
2012-2013	1	0	0	0	12	1	0	0	0	0	0	0
2013-2014	2	0	0	-1	13	1	0	0	0	0	0	1
2014-2015	3	0	0	-3	13	0	0	0	1	0	0	0
2015-2016	3	0	0	-2	14	1	0	0	0	0	0	1
2016-2017*	3	0	0	-2	14	1	0	0	0	0	0	0

## Current Club Membership Profile

Age			Length of Service			Gender			Dropped Member ** Length of Service		
District Average (years) : 65.4			District Average (years) : 16.6			Female Lions in District : 158 1755.6%			District Average (years) : 5.3		
Club Average (years) : 0.0			Club Average (years) : 0.0			Male Lions in District : 25 277.8%			Club Average (years) : 3.1		
18 - 29 (years)	0	0.0%	0 - 5 (years)	0	0.0%	Female Lions in Club : 4 0.0%			0 - 1 (years)	3	33.3%
30 - 39 (years)	0	0.0%	6 - 10 (years)	0	0.0%	Male Lions in Club : 1 0.0%			2 - 3 (years)	4	44.4%
40 - 49 (years)	0	0.0%	11 - 15 (years)	0	0.0%	<b>Family Units</b>			4 - 5 (years)	2	22.2%
50 - 59 (years)	0	0.0%	16 - 20 (years)	0	0.0%	District Family Units - HH : 175			6 - 10 (years)	0	0.0%
60 - 69 (years)	0	0.0%	21 - 25 (years)	0	0.0%	District Family Units - 1/2 Dues : 183			11 - 15 (years)	0	0.0%
70 + (years)	0	0.0%	26 - 30 (years)	0	0.0%	Club Family Units - HH : 3			16 - 20 (years)	0	0.0%
Unknown	14	0.0%	31 + (years)	0	0.0%	Club Family Units - 1/2 Dues : 5			21 + (years)	0	0.0%

\* - current fiscal year-to-date, \*\* - dropped members do not include deceased members