



Date: August 13, 2016

Lions Club Health Assessment Report

District: **A3** Zone: **10 Central** Club# **082494** Club Name:

Kendal

Kendal Lions Club Membership July 2003 through July 2016

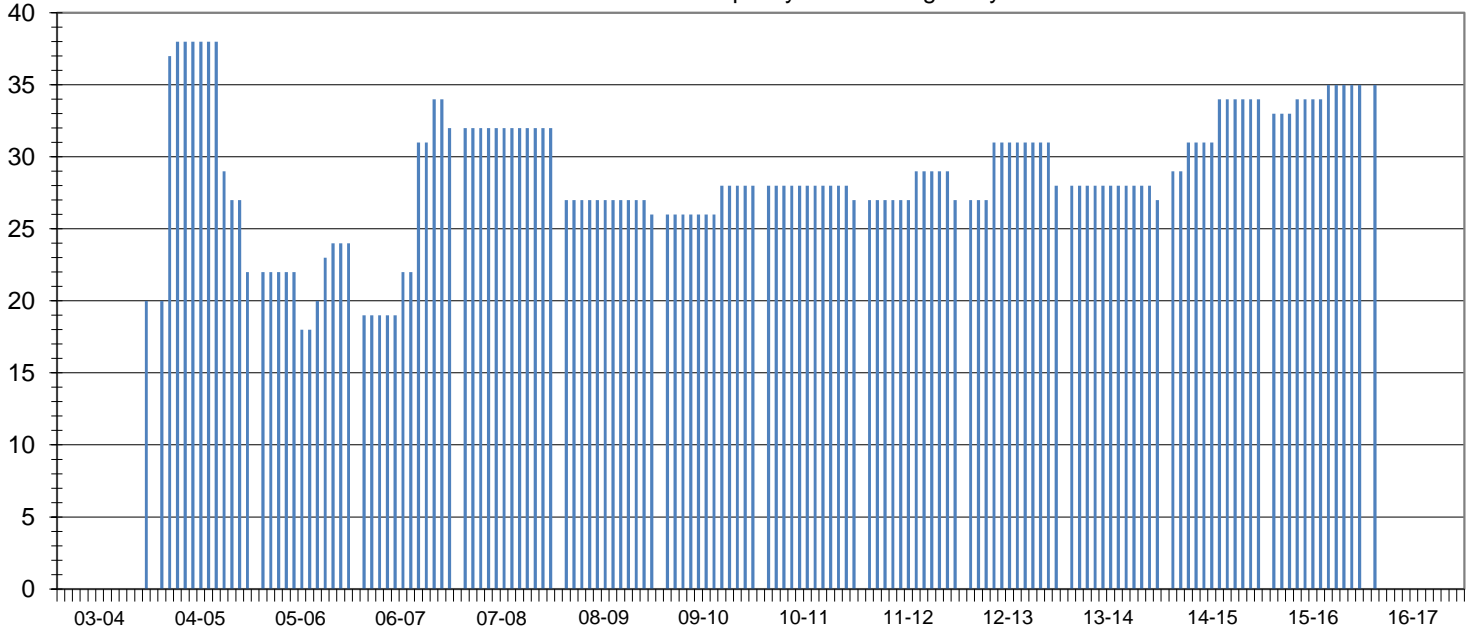

Club Status: **Good Standing** Last MMR Report: **June 2016**

Club Membership History

Lions Year	New Members	Reinstated Members	Transfer In Members	Dropped Members	Member Count	Net Change	Resigned in Good Standing	Transfer Out in Good Standing	Non-Payment of Dues / Non-Attendance	Other	Moved	Deceased
2003-2004	19	0	1	0	20	20						
2004-2005	23	0	0	-21	22	2						
2005-2006	6	2	0	-6	24	2						
2006-2007	12	3	0	-7	32	8						
2007-2008	0	0	0	0	32	0	0	0	0	0	0	0
2008-2009	0	0	0	-6	26	-6	3	0	3	0	0	0
2009-2010	2	0	0	0	28	2	0	0	0	0	0	0
2010-2011	0	0	0	-1	27	-1	1	0	0	0	0	0
2011-2012	2	0	0	-2	27	0	2	0	0	0	0	0
2012-2013	2	0	2	-3	28	1	3	0	0	0	0	0
2013-2014	0	0	0	-1	27	-1	0	0	0	0	0	0
2014-2015	6	0	1	0	34	7	0	0	0	0	0	0
2015-2016	1	0	1	-1	35	1	0	0	0	0	0	0
2016-2017*	1	0	1	-1	35	1	0	0	0	0	0	0

Current Club Membership Profile

Age			Length of Service			Gender			Dropped Member ** Length of Service		
District Average (years) : 65.4			District Average (years) : 16.6			Female Lions in District : 158		1755.6%	District Average (years) : 5.3		
Club Average (years) : 0.0			Club Average (years) : 0.0			Male Lions in District : 25		277.8%	Club Average (years) : 3.0		
18 - 29 (years)	0	0.0%	0 - 5 (years)	0	0.0%	Female Lions in Club : 13		0.0%	0 - 1 (years)	3	25.0%
30 - 39 (years)	0	0.0%	6 - 10 (years)	0	0.0%	Male Lions in Club : 0		0.0%	2 - 3 (years)	5	41.7%
40 - 49 (years)	0	0.0%	11 - 15 (years)	0	0.0%	Family Units					
50 - 59 (years)	0	0.0%	16 - 20 (years)	0	0.0%	District Family Units - HH :		175	6 - 10 (years)	0	0.0%
60 - 69 (years)	0	0.0%	21 - 25 (years)	0	0.0%	District Family Units - 1/2 Dues :		183	11 - 15 (years)	0	0.0%
70 + (years)	0	0.0%	26 - 30 (years)	0	0.0%	Club Family Units - HH :		12	16 - 20 (years)	0	0.0%
Unknown	35	0.0%	31 + (years)	0	0.0%	Club Family Units - 1/2 Dues :		13	21 + (years)	0	0.0%

* - current fiscal year-to-date, ** - dropped members do not include deceased members