



Date: August 13, 2016

# Lions Club Health Assessment Report

District: **A3** Zone: **43 West** Club# **014599** Club Name:

**Keene**

Keene Lions Club Membership July 2003 through July 2016

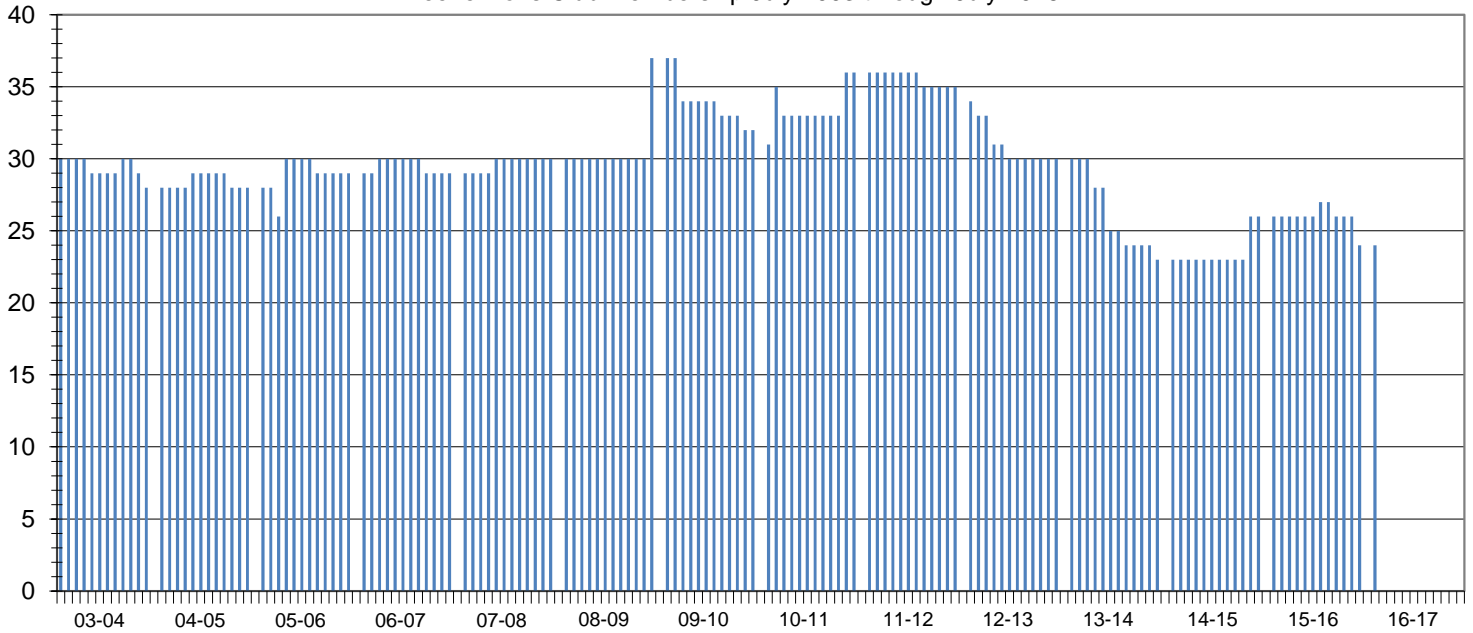

Club Status: **Good Standing** Last MMR Report: **June 2016**

## Club Membership History

Lions Year	New Members	Reinstated Members	Transfer In Members	Dropped Members	Member Count	Net Change	Resigned in Good Standing	Transfer Out in Good Standing	Non-Payment of Dues / Non-Attendance	Other	Moved	Deceased
2003-2004	2	0	0	-4	28	-2						
2004-2005	2	0	0	-2	28	0						
2005-2006	4	0	0	-3	29	1						
2006-2007	1	0	0	-1	29	0						
2007-2008	1	0	0	0	30	1	0	0	0	0	0	0
2008-2009	6	0	1	0	37	7	0	0	0	0	0	0
2009-2010	0	0	0	-5	32	-5	0	0	1	3	0	1
2010-2011	7	0	0	-3	36	4	2	0	0	0	0	1
2011-2012	3	0	0	-4	35	-1	1	0	2	0	0	1
2012-2013	0	0	0	-5	30	-5	2	0	2	0	0	1
2013-2014	1	0	0	-8	23	-7	0	0	0	0	0	1
2014-2015	3	0	0	0	26	3	0	0	0	0	0	0
2015-2016	1	0	0	-3	24	-2	0	0	0	0	2	1
2016-2017*	1	0	0	-3	24	-2	0	0	0	0	0	0

## Current Club Membership Profile

Age			Length of Service			Gender			Dropped Member ** Length of Service		
District Average (years) : 65.4			District Average (years) : 16.6			Female Lions in District : 158		1755.6%	District Average (years) : 5.3		
Club Average (years) : 0.0			Club Average (years) : 0.0			Male Lions in District : 25		277.8%	Club Average (years) : 8.4		
18 - 29 (years)	0	0.0%	0 - 5 (years)	0	0.0%	Female Lions in Club : 2		0.0%	0 - 1 (years)	5	33.3%
30 - 39 (years)	0	0.0%	6 - 10 (years)	0	0.0%	Male Lions in Club : 0		0.0%	2 - 3 (years)	2	13.3%
40 - 49 (years)	0	0.0%	11 - 15 (years)	0	0.0%	<b>Family Units</b>					
50 - 59 (years)	0	0.0%	16 - 20 (years)	0	0.0%	District Family Units - HH :		175	6 - 10 (years)	5	33.3%
60 - 69 (years)	0	0.0%	21 - 25 (years)	0	0.0%	District Family Units - 1/2 Dues :		183	11 - 15 (years)	2	13.3%
70 + (years)	0	0.0%	26 - 30 (years)	0	0.0%	Club Family Units - HH :		2	16 - 20 (years)	0	0.0%
Unknown	24	0.0%	31 + (years)	0	0.0%	Club Family Units - 1/2 Dues :		2	21 + (years)	1	6.7%

\* - current fiscal year-to-date, \*\* - dropped members do not include deceased members