



Date: August 13, 2016

# Lions Club Health Assessment Report

District: **A3** Zone: **43 East** Club# **014596** Club Name:

**Frankford**

Frankford Lions Club Membership July 2003 through July 2016

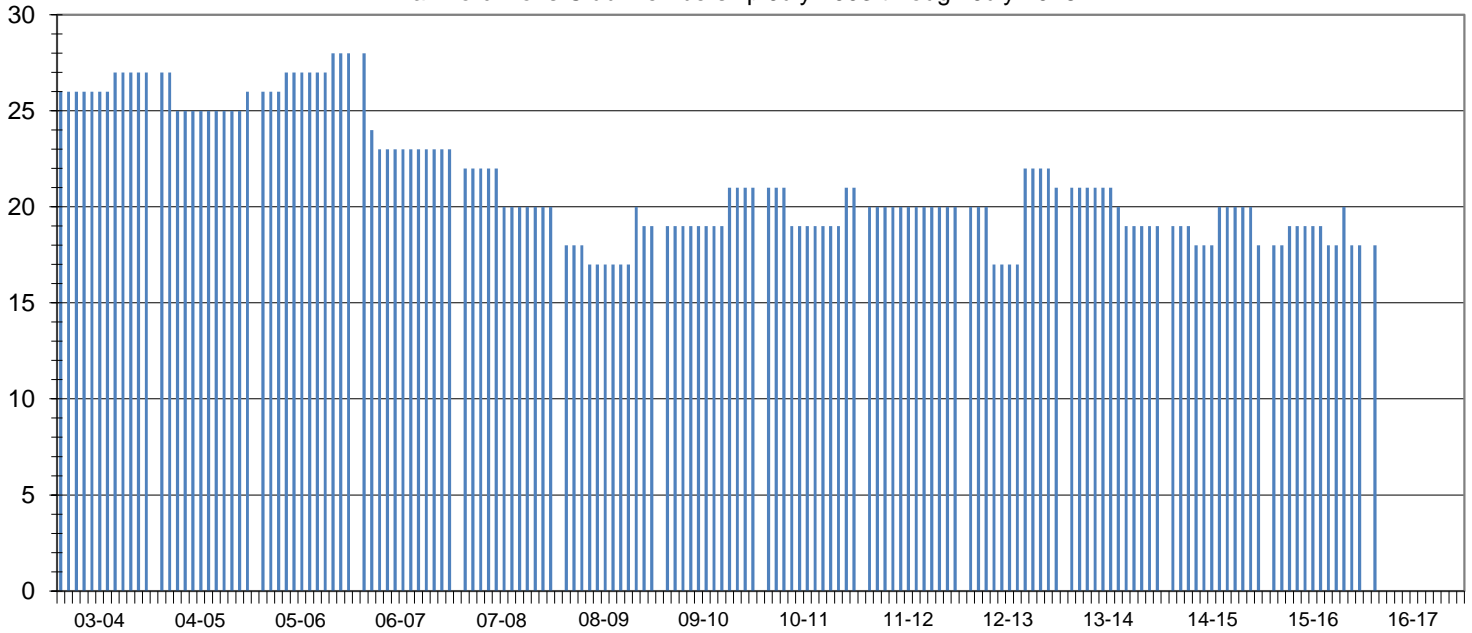

Club Status: **Good Standing** Last MMR Report: **June 2016**

## Club Membership History

Lions Year	New Members	Reinstated Members	Transfer In Members	Dropped Members	Member Count	Net Change	Resigned in Good Standing	Transfer Out in Good Standing	Non-Payment of Dues / Non-Attendance	Other	Moved	Deceased
2003-2004	2	0	0	-3	27	-1						
2004-2005	1	0	0	-2	26	-1						
2005-2006	2	0	0	0	28	2						
2006-2007	0	0	0	-5	23	-5						
2007-2008	0	0	0	-3	20	-3	1	0	0	1	0	1
2008-2009	3	0	0	-4	19	-1	0	0	2	0	1	1
2009-2010	3	0	0	-1	21	2	0	0	0	0	1	0
2010-2011	2	0	2	-4	21	0	1	0	2	0	1	0
2011-2012	1	0	0	-2	20	-1	0	0	0	0	2	0
2012-2013	5	0	0	-4	21	1	3	0	0	0	1	0
2013-2014	1	0	1	-4	19	-2	0	0	2	0	0	1
2014-2015	3	1	0	-5	18	-1	0	0	1	0	2	0
2015-2016	2	1	0	-3	18	0	0	0	1	0	0	0
2016-2017*	2	1	0	-3	18	0	0	0	0	0	0	0

## Current Club Membership Profile

Age		Length of Service			Gender		Dropped Member ** Length of Service	
District Average (years) :		District Average (years) :		Female Lions in District :		District Average (years) :		
65.4		16.6		158		5.3		
Club Average (years) :		Club Average (years) :		Male Lions in District :		Club Average (years) :		
0.0		0.0		25		7.0		
18 - 29 (years)	0	0 - 5 (years)	0	Female Lions in Club :		0 - 1 (years)	6	
30 - 39 (years)	0	6 - 10 (years)	0	0		2 - 3 (years)	6	
40 - 49 (years)	0	11 - 15 (years)	0	0.0%		27.3%		
50 - 59 (years)	0	16 - 20 (years)	0	Male Lions in Club :		4 - 5 (years)	0	
60 - 69 (years)	0	21 - 25 (years)	0	0		0.0%		
70 + (years)	0	26 - 30 (years)	0	0.0%		0.0%		
Unknown	18	31 + (years)	0	0.0%		0.0%		
				<b>Family Units</b>				
				District Family Units - HH :		6 - 10 (years)		
				175		4		
				District Family Units - 1/2 Dues :		11 - 15 (years)		
				183		3		
				Club Family Units - HH :		16 - 20 (years)		
				0		2		
				Club Family Units - 1/2 Dues :		21 + (years)		
				0		1		
						4.5%		

\* - current fiscal year-to-date, \*\* - dropped members do not include deceased members