



Date: August 13, 2016

# Lions Club Health Assessment Report

District: **A3** Zone: **43 East** Club# **057355** Club Name:

**Foxboro**

Foxboro Lions Club Membership July 2003 through July 2016

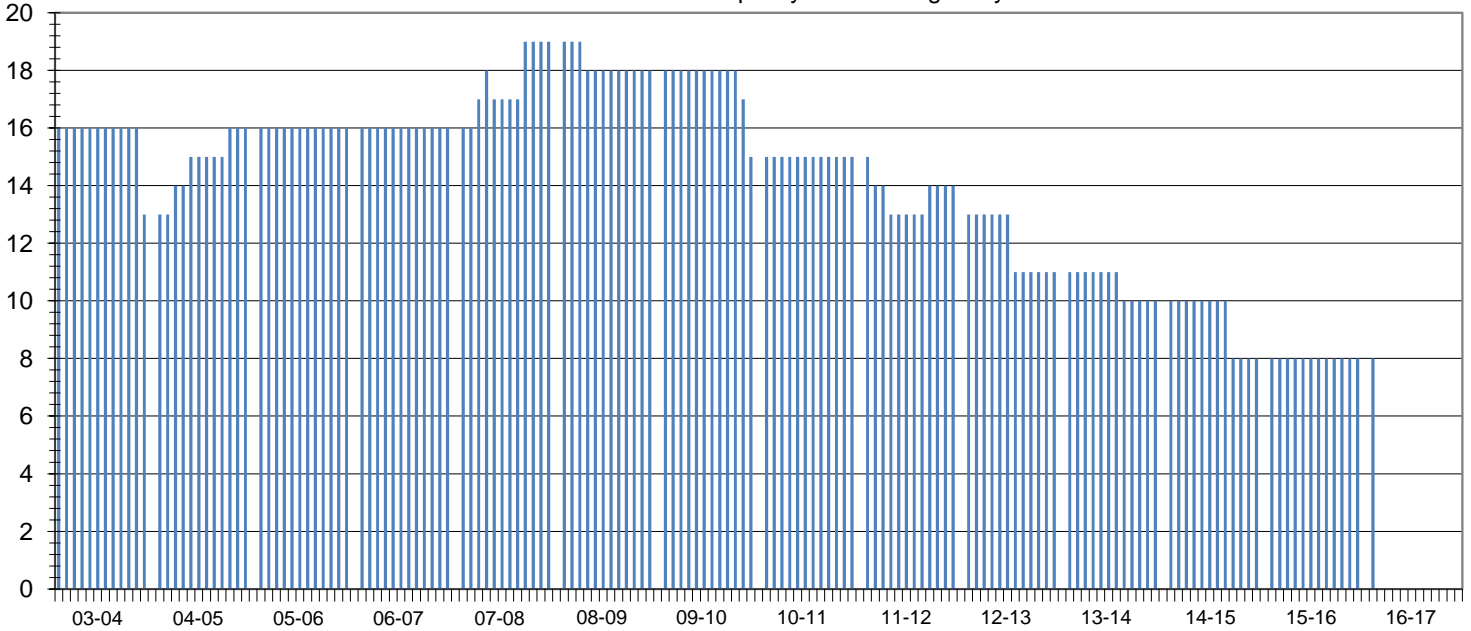

Club Status: **Good Standing** Last MMR Report: **May 2016**

## Club Membership History

Lions Year	New Members	Reinstated Members	Transfer In Members	Dropped Members	Member Count	Net Change	Resigned in Good Standing	Transfer Out in Good Standing	Non-Payment of Dues / Non-Attendance	Other	Moved	Deceased
2003-2004	2	0	1	-5	13	-2						
2004-2005	1	1	1	0	16	3						
2005-2006	0	0	0	0	16	0						
2006-2007	0	0	0	0	16	0						
2007-2008	6	0	0	-3	19	3	1	0	1	1	0	0
2008-2009	0	0	0	-1	18	-1	1	0	0	0	0	0
2009-2010	0	0	0	-3	15	-3	2	0	1	0	0	0
2010-2011	0	0	0	0	15	0	0	0	0	0	0	0
2011-2012	0	0	1	-2	14	-1	0	1	1	0	0	0
2012-2013	0	0	0	-3	11	-3	3	0	0	0	0	0
2013-2014	0	0	0	-1	10	-1	0	0	1	0	0	0
2014-2015	0	0	0	-2	8	-2	0	0	1	0	1	0
2015-2016	0	0	0	0	8	0	0	0	0	0	0	0
2016-2017*	0	0	0	0	8	0	0	0	0	0	0	0

## Current Club Membership Profile

Age		Length of Service			Gender		Dropped Member ** Length of Service	
District Average (years) :		District Average (years) :		Female Lions in District :		District Average (years) :		
65.4		16.6		158		5.3		
Club Average (years) :		Club Average (years) :		Male Lions in District :		Club Average (years) :		
0.0		0.0		25		7.7		
18 - 29 (years)	0	0 - 5 (years)	0	Female Lions in Club :		0 - 1 (years)	3	
30 - 39 (years)	0	6 - 10 (years)	0	0		2 - 3 (years)	3	
40 - 49 (years)	0	11 - 15 (years)	0	0		4 - 5 (years)	1	
50 - 59 (years)	0	16 - 20 (years)	0	0		6 - 10 (years)	3	
60 - 69 (years)	0	21 - 25 (years)	0	0		11 - 15 (years)	4	
70 + (years)	0	26 - 30 (years)	0	0		16 - 20 (years)	0	
Unknown	8	31 + (years)	0	0		21 + (years)	1	
				<b>Family Units</b>				
				District Family Units - HH :		175		
				District Family Units - 1/2 Dues :		183		
				Club Family Units - HH :		0		
				Club Family Units - 1/2 Dues :		0		

\* - current fiscal year-to-date, \*\* - dropped members do not include deceased members