



Date: August 13, 2016

# Lions Club Health Assessment Report

District: **A3** Zone: **10 Central** Club# **032903** Club Name:

**East Peterborough**

East Peterborough Lions Club Membership July 2003 through July 2016

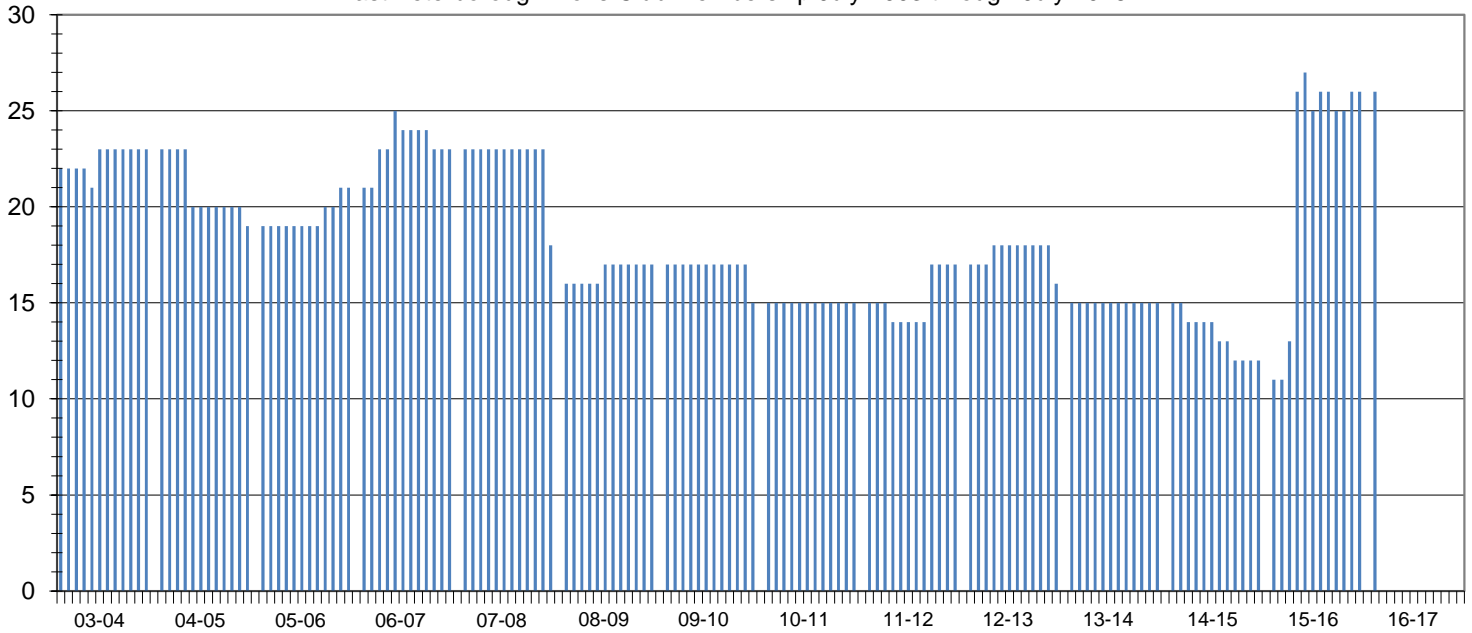

Club Status: **Good Standing** Last MMR Report: **May 2016**

## Club Membership History

| Lions Year | New Members | Reinstated Members | Transfer In Members | Dropped Members | Member Count | Net Change | Resigned in Good Standing | Transfer Out in Good Standing | Non-Payment of Dues / Non-Attendance | Other | Moved | Deceased |
|------------|-------------|--------------------|---------------------|-----------------|--------------|------------|---------------------------|-------------------------------|--------------------------------------|-------|-------|----------|
| 2003-2004  | 2           | 0                  | 0                   | -3              | 23           | -1         |                           |                               |                                      |       |       |          |
| 2004-2005  | 0           | 0                  | 0                   | -4              | 19           | -4         |                           |                               |                                      |       |       |          |
| 2005-2006  | 1           | 0                  | 1                   | 0               | 21           | 2          |                           |                               |                                      |       |       |          |
| 2006-2007  | 2           | 0                  | 2                   | -2              | 23           | 2          |                           |                               |                                      |       |       |          |
| 2007-2008  | 1           | 0                  | 0                   | -6              | 18           | -5         | 5                         | 0                             | 0                                    | 0     | 0     | 1        |
| 2008-2009  | 1           | 0                  | 0                   | -2              | 17           | -1         | 0                         | 0                             | 0                                    | 2     | 0     | 0        |
| 2009-2010  | 0           | 0                  | 0                   | -2              | 15           | -2         | 0                         | 0                             | 0                                    | 0     | 0     | 2        |
| 2010-2011  | 1           | 0                  | 0                   | -1              | 15           | 0          | 1                         | 0                             | 0                                    | 0     | 0     | 0        |
| 2011-2012  | 3           | 0                  | 0                   | -1              | 17           | 2          | 1                         | 0                             | 0                                    | 0     | 0     | 0        |
| 2012-2013  | 1           | 0                  | 0                   | -2              | 16           | -1         | 2                         | 0                             | 0                                    | 0     | 0     | 0        |
| 2013-2014  | 0           | 0                  | 0                   | -1              | 15           | -1         | 0                         | 0                             | 0                                    | 0     | 0     | 1        |
| 2014-2015  | 0           | 0                  | 0                   | -3              | 12           | -3         | 0                         | 0                             | 0                                    | 0     | 0     | 2        |
| 2015-2016  | 2           | 0                  | 16                  | -4              | 26           | 14         | 0                         | 0                             | 0                                    | 0     | 0     | 0        |
| 2016-2017* | 2           | 0                  | 16                  | -4              | 26           | 14         | 0                         | 0                             | 0                                    | 0     | 1     | 0        |

## Current Club Membership Profile

| Age                             |    |      | Length of Service               |   |      | Gender                                 |  |  | Dropped Member ** Length of Service |   |       |
|---------------------------------|----|------|---------------------------------|---|------|--|--|--|-------------------------------------|---|-------|
| District Average (years) : 65.4 |    |      | District Average (years) : 16.6 |   |      | Female Lions in District : 158 1755.6% |  |  | District Average (years) : 5.3      |   |       |
| Club Average (years) : 0.0      |    |      | Club Average (years) : 0.0      |   |      | Male Lions in District : 25 277.8%     |  |  | Club Average (years) : 5.1          |   |       |
| 18 - 29 (years)                 | 0  | 0.0% | 0 - 5 (years)                   | 0 | 0.0% | Female Lions in Club : 5 0.0%          |  |  | 0 - 1 (years)                       | 6 | 50.0% |
| 30 - 39 (years)                 | 0  | 0.0% | 6 - 10 (years)                  | 0 | 0.0% | Male Lions in Club : 1 0.0%            |  |  | 2 - 3 (years)                       | 1 | 8.3%  |
| 40 - 49 (years)                 | 0  | 0.0% | 11 - 15 (years)                 | 0 | 0.0% | <b>Family Units</b>                    |  |  | 4 - 5 (years)                       | 1 | 8.3%  |
| 50 - 59 (years)                 | 0  | 0.0% | 16 - 20 (years)                 | 0 | 0.0% | District Family Units - HH : 175       |  |  | 6 - 10 (years)                      | 3 | 25.0% |
| 60 - 69 (years)                 | 0  | 0.0% | 21 - 25 (years)                 | 0 | 0.0% | District Family Units - 1/2 Dues : 183 |  |  | 11 - 15 (years)                     | 0 | 0.0%  |
| 70 + (years)                    | 0  | 0.0% | 26 - 30 (years)                 | 0 | 0.0% | Club Family Units - HH : 5             |  |  | 16 - 20 (years)                     | 0 | 0.0%  |
| Unknown                         | 26 | 0.0% | 31 + (years)                    | 0 | 0.0% | Club Family Units - 1/2 Dues : 6       |  |  | 21 + (years)                        | 1 | 8.3%  |

\* - current fiscal year-to-date, \*\* - dropped members do not include deceased members