



Date: August 13, 2016

Lions Club Health Assessment Report

District: **A3** Zone: **10 South** Club# **059934** Club Name:

Courtice

Courtice Lions Club Membership July 2003 through July 2016

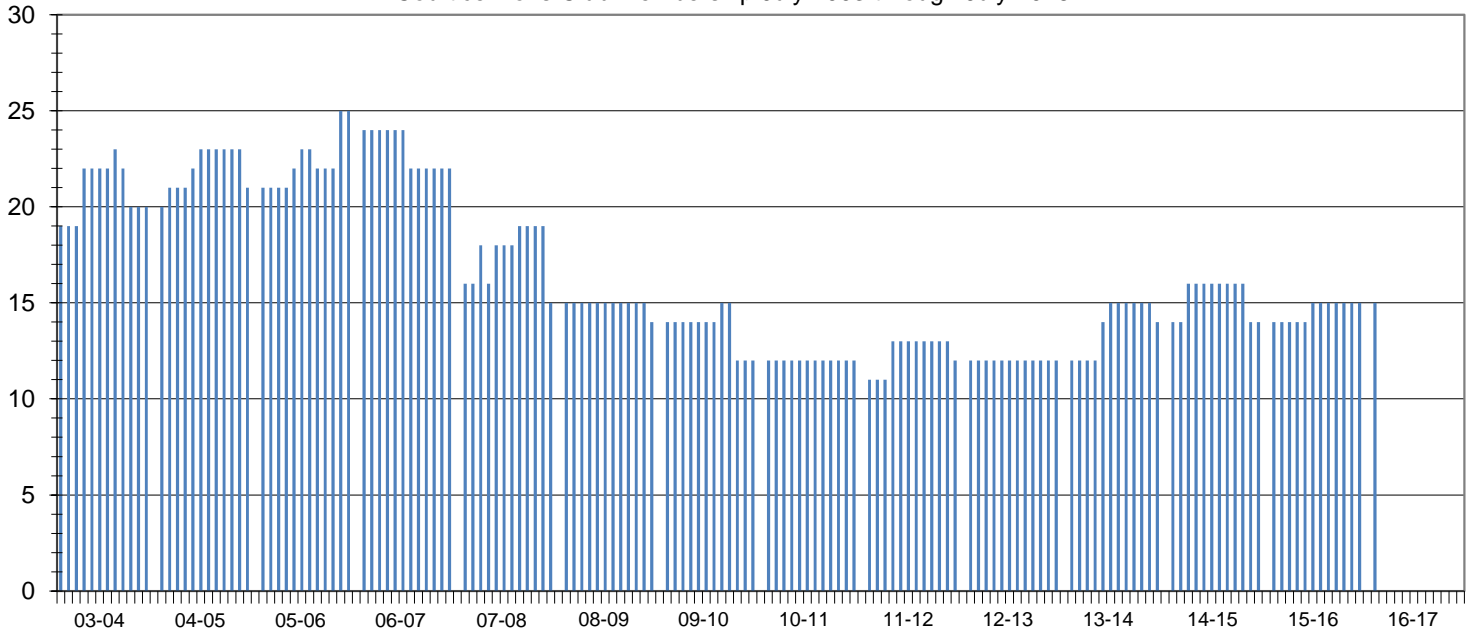

Club Status: **Good Standing** Last MMR Report: **June 2016**

Club Membership History

Lions Year	New Members	Reinstated Members	Transfer In Members	Dropped Members	Member Count	Net Change	Resigned in Good Standing	Transfer Out in Good Standing	Non-Payment of Dues / Non-Attendance	Other	Moved	Deceased
2003-2004	2	1	1	-6	20	-2						
2004-2005	3	1	1	-4	21	1						
2005-2006	6	0	0	-2	25	4						
2006-2007	1	0	0	-4	22	-3						
2007-2008	3	2	0	-12	15	-7	3	0	6	2	1	0
2008-2009	0	0	0	-1	14	-1	0	0	0	0	1	0
2009-2010	1	0	0	-3	12	-2	1	1	1	0	0	0
2010-2011	1	0	0	-1	12	0	0	0	1	0	0	0
2011-2012	2	0	0	-2	12	0	1	0	1	0	0	0
2012-2013	0	0	0	0	12	0	0	0	0	0	0	0
2013-2014	2	0	1	-1	14	2	0	0	1	0	0	0
2014-2015	2	0	0	-2	14	0	0	0	0	1	1	0
2015-2016	1	0	0	0	15	1	0	0	0	0	0	0
2016-2017*	1	0	0	0	15	1	0	0	0	0	0	0

Current Club Membership Profile

Age		Length of Service			Gender		Dropped Member ** Length of Service								
District Average (years) :		65.4		District Average (years) :		16.6		Female Lions in District :		158	1755.6%	District Average (years) :		5.3	
Club Average (years) :		0.0		Club Average (years) :		0.0		Male Lions in District :		25	277.8%	Club Average (years) :		4.5	
18 - 29 (years)	0	0.0%	0 - 5 (years)	0	0.0%	Female Lions in Club :		2	0.0%	0 - 1 (years)		7	31.8%		
30 - 39 (years)	0	0.0%	6 - 10 (years)	0	0.0%	Male Lions in Club :		1	0.0%	2 - 3 (years)		5	22.7%		
40 - 49 (years)	0	0.0%	11 - 15 (years)	0	0.0%	Family Units						4 - 5 (years)		4	18.2%
50 - 59 (years)	0	0.0%	16 - 20 (years)	0	0.0%	District Family Units - HH :		175	6 - 10 (years)				4	18.2%	
60 - 69 (years)	0	0.0%	21 - 25 (years)	0	0.0%	District Family Units - 1/2 Dues :		183	11 - 15 (years)				2	9.1%	
70 + (years)	0	0.0%	26 - 30 (years)	0	0.0%	Club Family Units - HH :		3	16 - 20 (years)				0	0.0%	
Unknown	15	0.0%	31 + (years)	0	0.0%	Club Family Units - 1/2 Dues :		3	21 + (years)				0	0.0%	

* - current fiscal year-to-date, ** - dropped members do not include deceased members