



Date: August 13, 2016

Lions Club Health Assessment Report

District: **A3** Zone: **10 South** Club# **014593** Club Name:

Cobourg

Cobourg Lions Club Membership July 2003 through July 2016

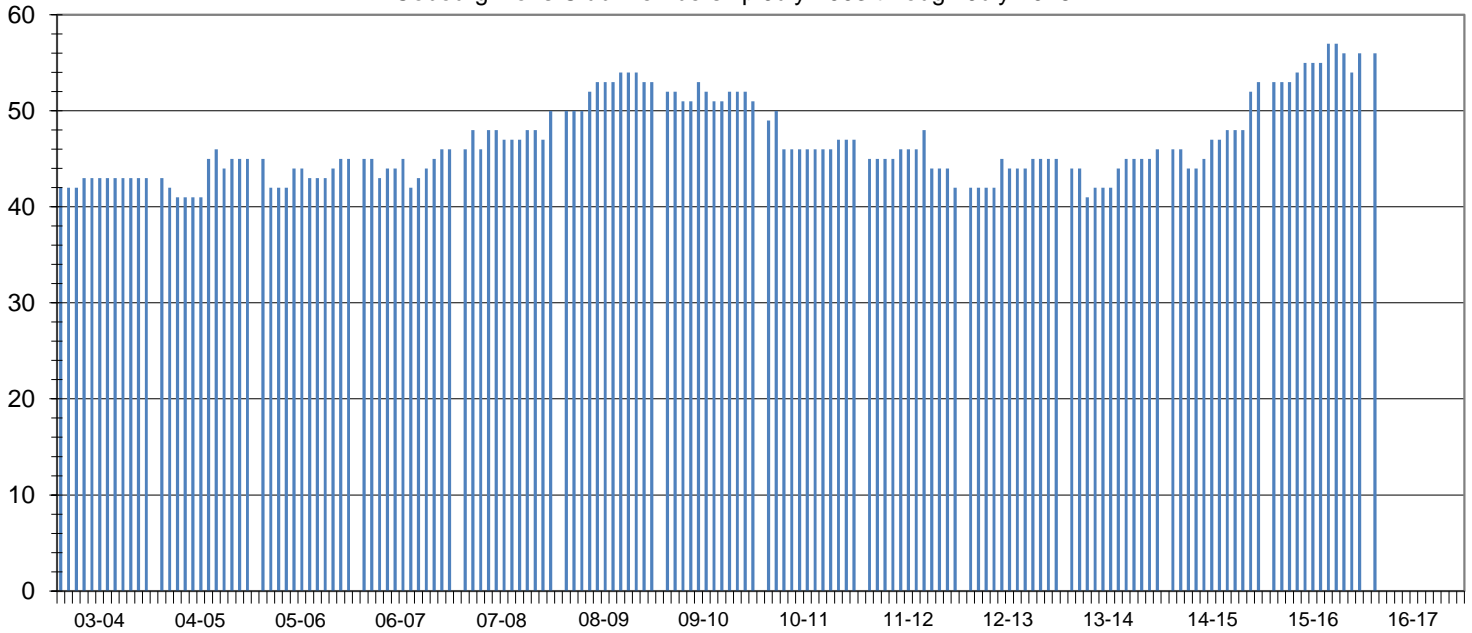

Club Status: **Good Standing** Last MMR Report: **June 2016**

Club Membership History

Lions Year	New Members	Reinstated Members	Transfer In Members	Dropped Members	Member Count	Net Change	Resigned in Good Standing	Transfer Out in Good Standing	Non-Payment of Dues / Non-Attendance	Other	Moved	Deceased
2003-2004	2	0	0	0	43	2						
2004-2005	6	0	0	-4	45	2						
2005-2006	5	0	2	-7	45	0						
2006-2007	6	1	0	-6	46	1						
2007-2008	10	0	0	-6	50	4	3	0	1	0	1	1
2008-2009	6	0	0	-3	53	3	0	0	3	0	0	0
2009-2010	4	0	0	-6	51	-2	2	1	2	0	0	1
2010-2011	3	0	1	-8	47	-4	4	0	3	0	1	0
2011-2012	6	0	0	-11	42	-5	2	0	5	2	3	0
2012-2013	3	1	0	-1	45	3	1	0	0	0	0	0
2013-2014	5	0	1	-5	46	1	0	0	0	0	0	0
2014-2015	9	1	3	-6	53	7	0	0	3	0	0	0
2015-2016	10	0	1	-8	56	3	0	0	0	0	0	2
2016-2017*	10	0	1	-8	56	3	0	0	0	0	0	1

Current Club Membership Profile

Age		Length of Service			Gender		Dropped Member ** Length of Service		
District Average (years) :		District Average (years) :		Female Lions in District :		District Average (years) :			
65.4		16.6		158		5.3			
Club Average (years) :		Club Average (years) :		Male Lions in District :		Club Average (years) :			
0.0		0.0		25		5.9			
18 - 29 (years)	0	0 - 5 (years)	0	Female Lions in Club :		0 - 1 (years)			
0.0%	0.0%	0	0.0%	5		8			
30 - 39 (years)	0	6 - 10 (years)	0	Male Lions in Club :		2 - 3 (years)			
0.0%	0.0%	0	0.0%	0		11			
40 - 49 (years)	0	11 - 15 (years)	0	Family Units				4 - 5 (years)	
0.0%	0.0%	0	0.0%					9	
50 - 59 (years)	0	16 - 20 (years)	0	District Family Units - HH :		6 - 10 (years)			
0.0%	0.0%	0	0.0%	175		6			
60 - 69 (years)	0	21 - 25 (years)	0	District Family Units - 1/2 Dues :		11 - 15 (years)			
0.0%	0.0%	0	0.0%	183		0			
70 + (years)	0	26 - 30 (years)	0	Club Family Units - HH :		16 - 20 (years)			
0.0%	0.0%	0	0.0%	5		1			
Unknown	56	31 + (years)	0	Club Family Units - 1/2 Dues :		21 + (years)			
		0	0.0%	5		2			
						5.4%			

* - current fiscal year-to-date, ** - dropped members do not include deceased members