



Date: August 13, 2016

# Lions Club Health Assessment Report

District: **A3** Zone: **10 South** Club# **098736** Club Name: **Cobourg Lakeshore**

Cobourg Lakeshore Lions Club Membership July 2003 through July 2016

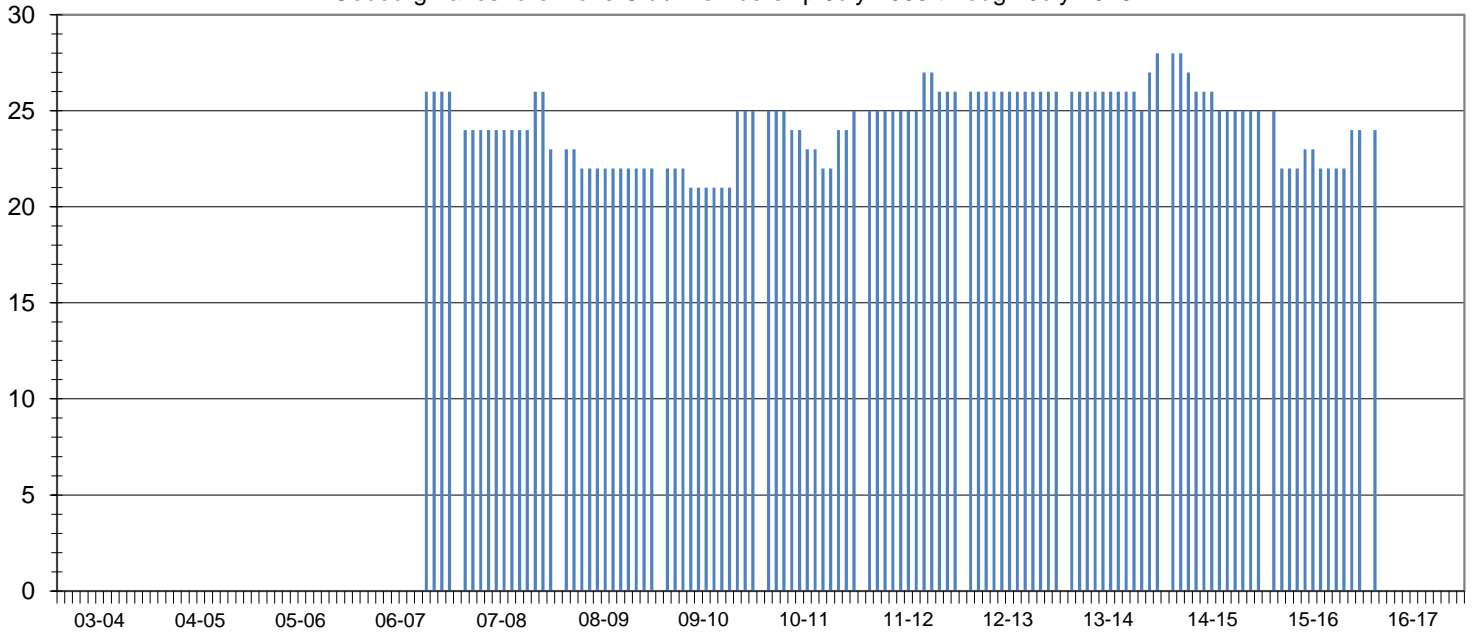

Club Status: **Good Standing** Last MMR Report: **June 2016**

## Club Membership History

Lions Year	New Members	Reinstated Members	Transfer In Members	Dropped Members	Member Count	Net Change	Resigned in Good Standing	Transfer Out in Good Standing	Non-Payment of Dues / Non-Attendance	Other	Moved	Deceased
2003-2004												
2004-2005												
2005-2006												
2006-2007	26	0	0	0	26	26						
2007-2008	3	0	0	-6	23	-3	0	1	2	3	0	0
2008-2009	0	0	0	-1	22	-1	1	0	0	0	0	0
2009-2010	4	0	0	-1	25	3	1	0	0	0	0	0
2010-2011	3	0	0	-3	25	0	2	1	0	0	0	0
2011-2012	2	0	0	-1	26	1	0	0	0	1	0	0
2012-2013	0	0	0	0	26	0	0	0	0	0	0	0
2013-2014	3	0	0	-1	28	2	0	0	0	0	1	0
2014-2015	2	0	0	-5	25	-3	0	0	0	2	1	0
2015-2016	3	0	0	-4	24	-1	0	0	0	1	2	1
2016-2017*	3	0	0	-4	24	-1	0	0	0	0	0	0

## Current Club Membership Profile

Age			Length of Service			Gender			Dropped Member ** Length of Service		
District Average (years) : 65.4			District Average (years) : 16.6			Female Lions in District : 158		1755.6%	District Average (years) : 5.3		
Club Average (years) : 0.0			Club Average (years) : 0.0			Male Lions in District : 25		277.8%	Club Average (years) : 3.1		
18 - 29 (years)	0	0.0%	0 - 5 (years)	0	0.0%	Female Lions in Club : 1		0.0%	0 - 1 (years)	8	42.1%
30 - 39 (years)	0	0.0%	6 - 10 (years)	0	0.0%	Male Lions in Club : 0		0.0%	2 - 3 (years)	5	26.3%
40 - 49 (years)	0	0.0%	11 - 15 (years)	0	0.0%	<b>Family Units</b>			4 - 5 (years)	4	21.1%
50 - 59 (years)	0	0.0%	16 - 20 (years)	0	0.0%	District Family Units - HH :		175	6 - 10 (years)	2	10.5%
60 - 69 (years)	0	0.0%	21 - 25 (years)	0	0.0%	District Family Units - 1/2 Dues :		183	11 - 15 (years)	0	0.0%
70 + (years)	0	0.0%	26 - 30 (years)	0	0.0%	Club Family Units - HH :		1	16 - 20 (years)	0	0.0%
Unknown	24	0.0%	31 + (years)	0	0.0%	Club Family Units - 1/2 Dues :		1	21 + (years)	0	0.0%

\* - current fiscal year-to-date, \*\* - dropped members do not include deceased members