



Date: August 13, 2016

Lions Club Health Assessment Report

District: **A3** Zone: **43 South** Club# **043737** Club Name: **Cherry Valley & District**

Cherry Valley & District Lions Club Membership July 2003 through July 2016

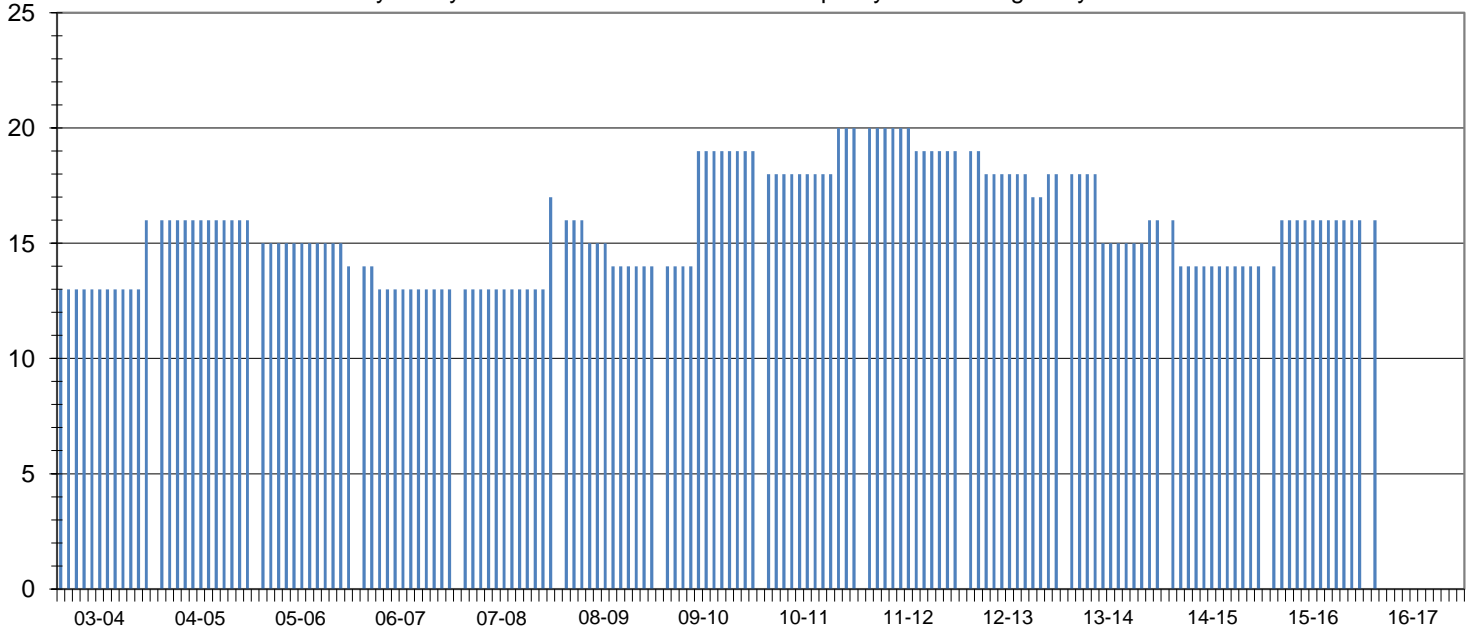

Club Status: **Good Standing** Last MMR Report: **May 2016**

Club Membership History

Lions Year	New Members	Reinstated Members	Transfer In Members	Dropped Members	Member Count	Net Change	Resigned in Good Standing	Transfer Out in Good Standing	Non-Payment of Dues / Non-Attendance	Other	Moved	Deceased
2003-2004	4	0	0	-2	16	2						
2004-2005	1	0	0	-1	16	0						
2005-2006	0	0	0	-2	14	-2						
2006-2007	0	0	0	-1	13	-1						
2007-2008	4	0	0	0	17	4	0	0	0	0	0	0
2008-2009	0	0	0	-3	14	-3	1	0	0	1	0	1
2009-2010	5	0	0	0	19	5	0	0	0	0	0	0
2010-2011	2	0	0	-1	20	1	0	0	0	0	1	0
2011-2012	0	0	0	-1	19	-1	0	0	1	0	0	0
2012-2013	1	0	0	-2	18	-1	0	0	0	0	1	1
2013-2014	1	0	0	-3	16	-2	0	0	3	0	0	0
2014-2015	0	0	0	-2	14	-2	0	0	0	1	0	1
2015-2016	2	0	0	0	16	2	0	0	0	0	0	0
2016-2017*	2	0	0	0	16	2	0	0	0	0	0	0

Current Club Membership Profile

Age		Length of Service			Gender		Dropped Member ** Length of Service						
District Average (years) :		65.4		District Average (years) :		16.6		Female Lions in District : 158 1755.6%		District Average (years) :		5.3	
Club Average (years) :		0.0		Club Average (years) :		0.0		Male Lions in District : 25 277.8%		Club Average (years) :		5.0	
18 - 29 (years)	0	0.0%	0 - 5 (years)	0	0.0%	Female Lions in Club : 4 0.0%		0 - 1 (years)		2		22.2%	
30 - 39 (years)	0	0.0%	6 - 10 (years)	0	0.0%	Male Lions in Club : 2 0.0%		2 - 3 (years)		1		11.1%	
40 - 49 (years)	0	0.0%	11 - 15 (years)	0	0.0%	Family Units							
50 - 59 (years)	0	0.0%	16 - 20 (years)	0	0.0%	District Family Units - HH :		175		6 - 10 (years)		1 11.1%	
60 - 69 (years)	0	0.0%	21 - 25 (years)	0	0.0%	District Family Units - 1/2 Dues :		183		11 - 15 (years)		1 11.1%	
70 + (years)	0	0.0%	26 - 30 (years)	0	0.0%	Club Family Units - HH :		6		16 - 20 (years)		0 0.0%	
Unknown	16	0.0%	31 + (years)	0	0.0%	Club Family Units - 1/2 Dues :		6		21 + (years)		0 0.0%	

* - current fiscal year-to-date, ** - dropped members do not include deceased members