



Date: August 13, 2016

Lions Club Health Assessment Report

District: **A3** Zone: **10 North** Club# **029369** Club Name: **Chemung Lake District**

Chemung Lake District Lions Club Membership July 2003 through July 2016

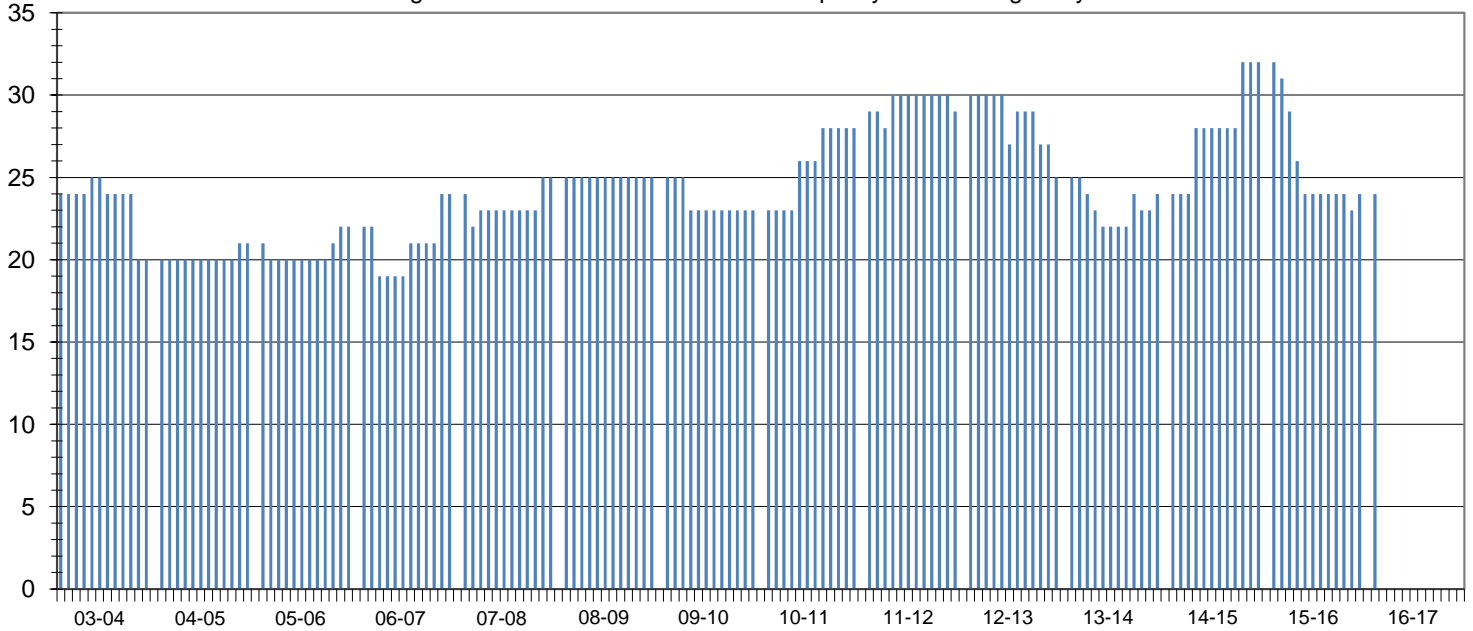

Club Status: **Good Standing** Last MMR Report: **June 2016**

Club Membership History

Lions Year	New Members	Reinstated Members	Transfer In Members	Dropped Members	Member Count	Net Change	Resigned in Good Standing	Transfer Out in Good Standing	Non-Payment of Dues / Non-Attendance	Other	Moved	Deceased
2003-2004	1	0	0	-7	20	-6						
2004-2005	1	0	0	0	21	1						
2005-2006	1	1	0	-1	22	1						
2006-2007	4	0	0	-4	24	2						
2007-2008	3	0	1	-3	25	1	0	0	2	0	0	1
2008-2009	0	0	0	0	25	0	0	0	0	0	0	0
2009-2010	0	0	0	-2	23	-2	0	0	0	2	0	0
2010-2011	6	0	0	-1	28	5	0	0	0	0	0	1
2011-2012	2	0	1	-2	29	1	0	0	0	1	0	0
2012-2013	3	0	0	-7	25	-4	4	0	2	0	0	1
2013-2014	3	0	2	-6	24	-1	0	0	0	0	1	3
2014-2015	8	0	0	0	32	8	0	0	0	0	0	0
2015-2016	1	0	3	-12	24	-8	0	0	0	0	0	2
2016-2017*	1	0	3	-12	24	-8	0	0	0	0	0	0

Current Club Membership Profile

Age		Length of Service			Gender			Dropped Member ** Length of Service					
District Average (years) :		65.4		District Average (years) :		16.6		Female Lions in District : 158 1755.6%		District Average (years) :		5.3	
Club Average (years) :		62.2		Club Average (years) :		12.7		Male Lions in District : 25 277.8%		Club Average (years) :		2.9	
18 - 29 (years)	0	0.0%	0 - 5 (years)	9	37.5%	Female Lions in Club : 3 300.0%		0 - 1 (years)	7	58.3%			
30 - 39 (years)	1	4.2%	6 - 10 (years)	7	29.2%	Male Lions in Club : 0 0.0%		2 - 3 (years)	1	8.3%			
40 - 49 (years)	7	29.2%	11 - 15 (years)	3	12.5%	Family Units			4 - 5 (years)	1	8.3%		
50 - 59 (years)	2	8.3%	16 - 20 (years)	0	0.0%	District Family Units - HH :		175	6 - 10 (years)	3	25.0%		
60 - 69 (years)	7	29.2%	21 - 25 (years)	1	4.2%	District Family Units - 1/2 Dues :		183	11 - 15 (years)	0	0.0%		
70 + (years)	7	29.2%	26 - 30 (years)	2	8.3%	Club Family Units - HH :		3	16 - 20 (years)	0	0.0%		
Unknown	0	0.0%	31 + (years)	2	8.3%	Club Family Units - 1/2 Dues :		3	21 + (years)	0	0.0%		

* - current fiscal year-to-date, ** - dropped members do not include deceased members