



Date: August 13, 2016

Lions Club Health Assessment Report

District: **A3** Zone: **43 West** Club# **014591** Club Name:

Campbellford

Campbellford Lions Club Membership July 2003 through July 2016

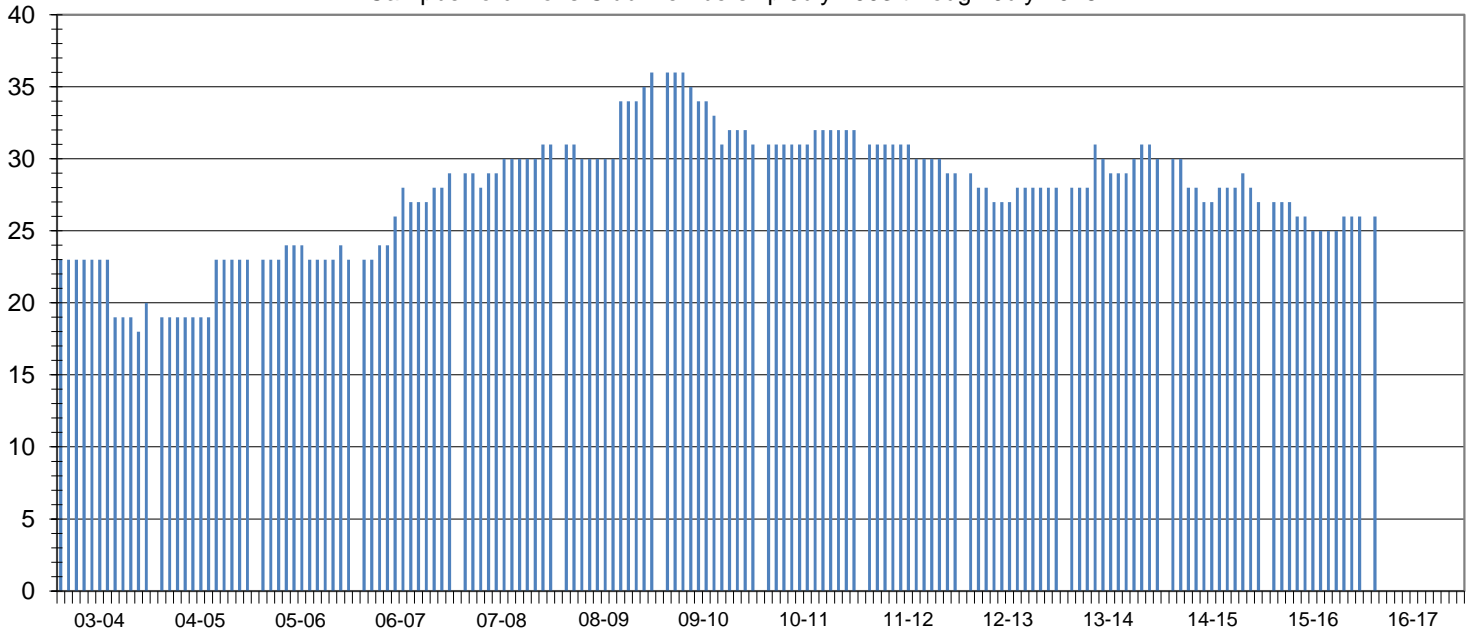

Club Status: **Good Standing** Last MMR Report: **May 2016**

Club Membership History

Lions Year	New Members	Reinstated Members	Transfer In Members	Dropped Members	Member Count	Net Change	Resigned in Good Standing	Transfer Out in Good Standing	Non-Payment of Dues / Non-Attendance	Other	Moved	Deceased
2003-2004	2	0	0	-6	20	-4						
2004-2005	4	0	0	-1	23	3						
2005-2006	2	0	0	-2	23	0						
2006-2007	5	0	2	-1	29	6						
2007-2008	2	0	1	-1	31	2	1	0	0	0	0	0
2008-2009	4	0	2	-1	36	5	0	1	0	0	0	0
2009-2010	1	0	1	-7	31	-5	1	1	1	1	0	3
2010-2011	1	0	0	0	32	1	0	0	0	0	0	0
2011-2012	1	0	0	-4	29	-3	0	0	0	0	2	2
2012-2013	2	0	1	-4	28	-1	1	0	1	1	0	1
2013-2014	5	0	0	-3	30	2	0	0	0	1	0	2
2014-2015	2	0	2	-7	27	-3	0	0	4	0	0	0
2015-2016	2	0	0	-3	26	-1	0	0	0	0	0	0
2016-2017*	2	0	0	-3	26	-1	0	0	0	0	0	0

Current Club Membership Profile

Age			Length of Service			Gender			Dropped Member ** Length of Service		
District Average (years) : 65.4			District Average (years) : 16.6			Female Lions in District : 158 1755.6%			District Average (years) : 5.3		
Club Average (years) : 0.0			Club Average (years) : 0.0			Male Lions in District : 25 277.8%			Club Average (years) : 3.2		
18 - 29 (years)	0	0.0%	0 - 5 (years)	0	0.0%	Female Lions in Club : 3 0.0%			0 - 1 (years)	7	43.8%
30 - 39 (years)	0	0.0%	6 - 10 (years)	0	0.0%	Male Lions in Club : 0 0.0%			2 - 3 (years)	5	31.3%
40 - 49 (years)	0	0.0%	11 - 15 (years)	0	0.0%	Family Units			4 - 5 (years)	2	12.5%
50 - 59 (years)	0	0.0%	16 - 20 (years)	0	0.0%	District Family Units - HH : 175			6 - 10 (years)	2	12.5%
60 - 69 (years)	0	0.0%	21 - 25 (years)	0	0.0%	District Family Units - 1/2 Dues : 183			11 - 15 (years)	0	0.0%
70 + (years)	0	0.0%	26 - 30 (years)	0	0.0%	Club Family Units - HH : 3			16 - 20 (years)	0	0.0%
Unknown	26	0.0%	31 + (years)	0	0.0%	Club Family Units - 1/2 Dues : 3			21 + (years)	0	0.0%

* - current fiscal year-to-date, ** - dropped members do not include deceased members