



Date: August 13, 2016

Lions Club Health Assessment Report

District: **A3** Zone: **43 South** Club# **014589** Club Name:

Brighton

Brighton Lions Club Membership July 2003 through July 2016

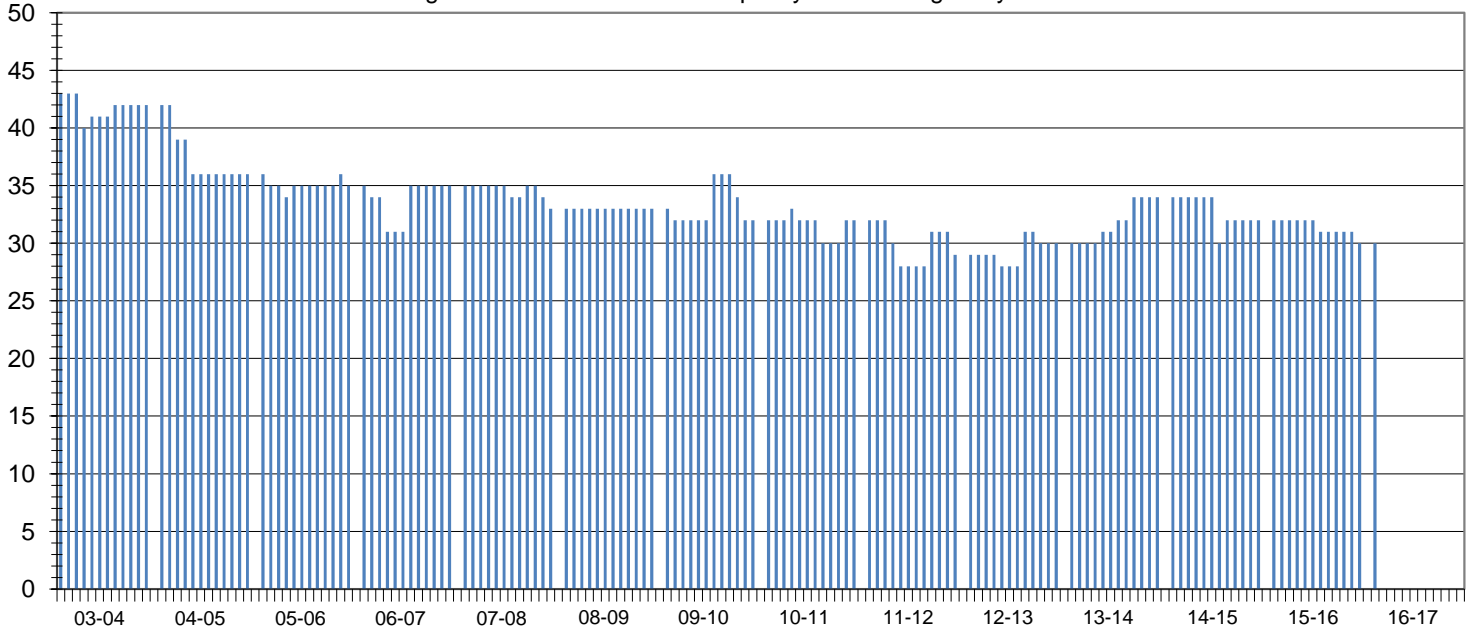

Club Status: **Good Standing** Last MMR Report: **June 2016**

Club Membership History

Lions Year	New Members	Reinstated Members	Transfer In Members	Dropped Members	Member Count	Net Change	Resigned in Good Standing	Transfer Out in Good Standing	Non-Payment of Dues / Non-Attendance	Other	Moved	Deceased
2003-2004	3	0	0	-4	42	-1						
2004-2005	1	0	0	-7	36	-6						
2005-2006	2	1	1	-5	35	-1						
2006-2007	3	1	2	-5	35	0						
2007-2008	2	0	0	-4	33	-2	1	1	1	0	1	0
2008-2009	0	0	0	0	33	0	0	0	0	0	0	0
2009-2010	4	0	0	-5	32	-1	3	0	1	1	0	0
2010-2011	3	0	1	-4	32	0	3	0	1	0	0	0
2011-2012	3	0	0	-6	29	-3	5	1	0	0	0	0
2012-2013	3	0	0	-2	30	1	1	0	0	0	0	1
2013-2014	3	0	1	0	34	4	0	0	0	0	0	0
2014-2015	2	0	0	-4	32	-2	0	0	1	1	1	1
2015-2016	0	0	0	-2	30	-2	0	0	0	0	0	0
2016-2017*	0	0	0	-2	30	-2	0	0	0	0	0	0

Current Club Membership Profile

Age		Length of Service			Gender		Dropped Member ** Length of Service						
District Average (years) :		65.4		District Average (years) :		16.6		Female Lions in District : 158 1755.6%		District Average (years) :		5.3	
Club Average (years) :		0.0		Club Average (years) :		0.0		Male Lions in District : 25 277.8%		Club Average (years) :		9.1	
18 - 29 (years)	0	0.0%	0 - 5 (years)	0	0.0%	Female Lions in Club : 1 0.0%		0 - 1 (years)		8		34.8%	
30 - 39 (years)	0	0.0%	6 - 10 (years)	0	0.0%	Male Lions in Club : 0 0.0%		2 - 3 (years)		5		21.7%	
40 - 49 (years)	0	0.0%	11 - 15 (years)	0	0.0%	Family Units		4 - 5 (years)		2		8.7%	
50 - 59 (years)	0	0.0%	16 - 20 (years)	0	0.0%	District Family Units - HH : 175		6 - 10 (years)		2		8.7%	
60 - 69 (years)	0	0.0%	21 - 25 (years)	0	0.0%	District Family Units - 1/2 Dues : 183		11 - 15 (years)		2		8.7%	
70 + (years)	0	0.0%	26 - 30 (years)	0	0.0%	Club Family Units - HH : 1		16 - 20 (years)		1		4.3%	
Unknown	30	0.0%	31 + (years)	0	0.0%	Club Family Units - 1/2 Dues : 1		21 + (years)		3		13.0%	

* - current fiscal year-to-date, ** - dropped members do not include deceased members