



Date: August 13, 2016

Lions Club Health Assessment Report

District: **A3** Zone: **10 South** Club# **014588** Club Name:

Bowmanville

Bowmanville Lions Club Membership July 2003 through July 2016

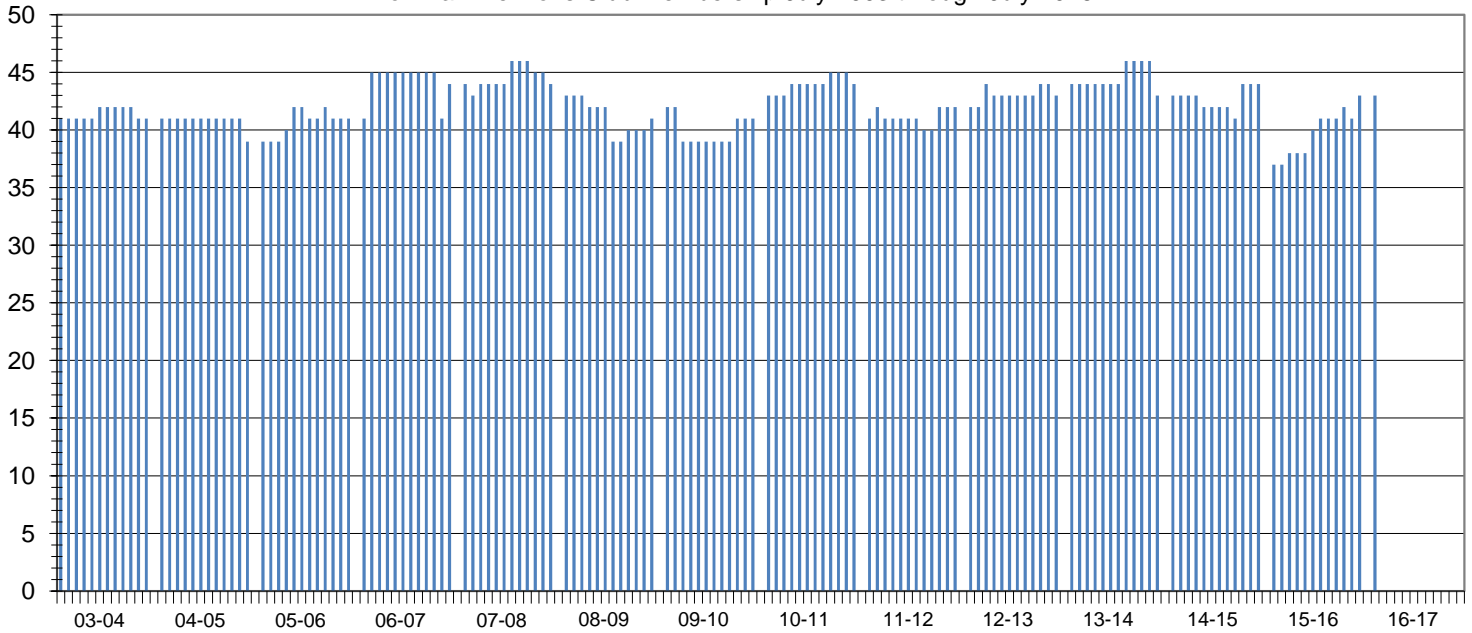

Club Status: **Good Standing** Last MMR Report: **June 2016**

Club Membership History

Lions Year	New Members	Reinstated Members	Transfer In Members	Dropped Members	Member Count	Net Change	Resigned in Good Standing	Transfer Out in Good Standing	Non-Payment of Dues / Non-Attendance	Other	Moved	Deceased
2003-2004	3	0	0	-6	41	-3						
2004-2005	1	0	0	-3	39	-2						
2005-2006	3	1	0	-2	41	2						
2006-2007	9	0	0	-6	44	3						
2007-2008	5	0	0	-5	44	0	2	0	0	0	0	3
2008-2009	4	0	0	-7	41	-3	2	0	2	0	0	3
2009-2010	6	0	0	-6	41	0	3	0	0	1	1	1
2010-2011	4	0	0	-1	44	3	0	0	0	0	0	1
2011-2012	4	1	0	-7	42	-2	0	1	4	0	0	2
2012-2013	3	0	0	-2	43	1	2	0	0	0	0	0
2013-2014	2	0	1	-3	43	0	0	0	0	0	0	0
2014-2015	3	0	0	-2	44	1	0	0	0	0	0	2
2015-2016	7	0	0	-8	43	-1	0	0	0	0	0	1
2016-2017*	7	0	0	-8	43	-1	0	0	0	0	0	0

Current Club Membership Profile

Age		Length of Service			Gender		Dropped Member ** Length of Service				
District Average (years) :		65.4	District Average (years) :		16.6	Female Lions in District :		158 1755.6%	District Average (years) :	5.3	
Club Average (years) :		0.0	Club Average (years) :		0.0	Male Lions in District :		25 277.8%	Club Average (years) :		9.5
18 - 29 (years)	0	0.0%	0 - 5 (years)	0	0.0%	Female Lions in Club :		1 0.0%	0 - 1 (years)	3	16.7%
30 - 39 (years)	0	0.0%	6 - 10 (years)	0	0.0%	Male Lions in Club :		1 0.0%	2 - 3 (years)	5	27.8%
40 - 49 (years)	0	0.0%	11 - 15 (years)	0	0.0%	Family Units					
50 - 59 (years)	0	0.0%	16 - 20 (years)	0	0.0%	District Family Units - HH :		175	6 - 10 (years)	1	5.6%
60 - 69 (years)	0	0.0%	21 - 25 (years)	0	0.0%	District Family Units - 1/2 Dues :		183	11 - 15 (years)	2	11.1%
70 + (years)	0	0.0%	26 - 30 (years)	0	0.0%	Club Family Units - HH :		2	16 - 20 (years)	1	5.6%
Unknown	43	0.0%	31 + (years)	0	0.0%	Club Family Units - 1/2 Dues :		2	21 + (years)	3	16.7%

* - current fiscal year-to-date, ** - dropped members do not include deceased members