



Date: August 13, 2016

Lions Club Health Assessment Report

District: **A3** Zone: **43 East** Club# **014586** Club Name:

Belleville

Belleville Lions Club Membership July 2003 through July 2016

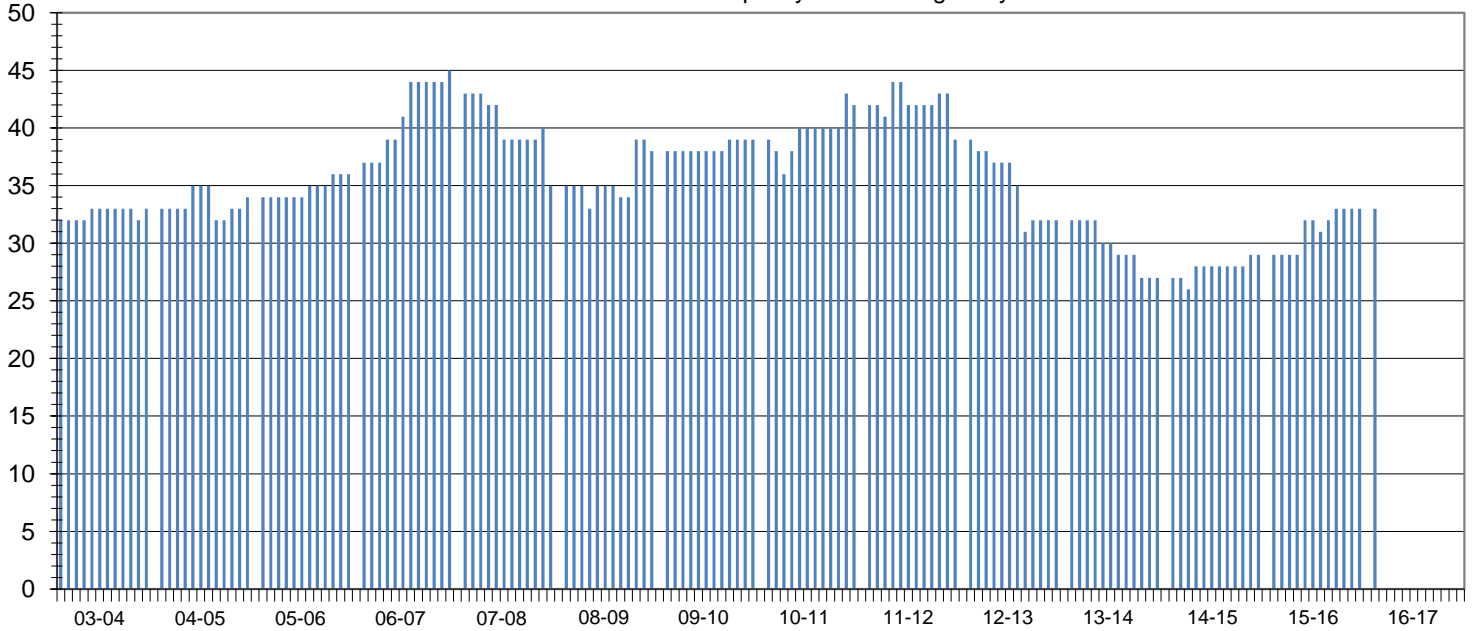

Club Status: **Good Standing** Last MMR Report: **June 2016**

Club Membership History

Lions Year	New Members	Reinstated Members	Transfer In Members	Dropped Members	Member Count	Net Change	Resigned in Good Standing	Transfer Out in Good Standing	Non-Payment of Dues / Non-Attendance	Other	Moved	Deceased
2003-2004	4	0	1	-4	33	1						
2004-2005	5	0	0	-4	34	1						
2005-2006	2	0	0	0	36	2						
2006-2007	9	0	0	0	45	9						
2007-2008	1	0	0	-11	35	-10	6	0	4	0	1	0
2008-2009	7	0	1	-5	38	3	3	0	1	0	0	1
2009-2010	1	0	0	0	39	1	0	0	0	0	0	0
2010-2011	8	0	0	-5	42	3	4	0	1	0	0	0
2011-2012	4	0	0	-7	39	-3	0	5	0	2	0	0
2012-2013	1	0	0	-8	32	-7	1	0	6	0	0	1
2013-2014	0	0	0	-5	27	-5	0	0	0	0	0	0
2014-2015	3	0	0	-1	29	2	0	0	0	0	1	0
2015-2016	4	0	1	-1	33	4	0	0	0	1	0	0
2016-2017*	4	0	1	-1	33	4	0	0	0	1	0	0

Current Club Membership Profile

Age			Length of Service			Gender			Dropped Member ** Length of Service		
District Average (years) : 65.4			District Average (years) : 16.6			Female Lions in District : 158 1755.6%			District Average (years) : 5.3		
Club Average (years) : 0.0			Club Average (years) : 0.0			Male Lions in District : 25 277.8%			Club Average (years) : 5.4		
18 - 29 (years)	0	0.0%	0 - 5 (years)	0	0.0%	Female Lions in Club : 4 0.0%			0 - 1 (years)	10	27.0%
30 - 39 (years)	0	0.0%	6 - 10 (years)	0	0.0%	Male Lions in Club : 0 0.0%			2 - 3 (years)	12	32.4%
40 - 49 (years)	0	0.0%	11 - 15 (years)	0	0.0%	Family Units			4 - 5 (years)	2	5.4%
50 - 59 (years)	0	0.0%	16 - 20 (years)	0	0.0%	District Family Units - HH : 175			6 - 10 (years)	6	16.2%
60 - 69 (years)	0	0.0%	21 - 25 (years)	0	0.0%	District Family Units - 1/2 Dues : 183			11 - 15 (years)	4	10.8%
70 + (years)	0	0.0%	26 - 30 (years)	0	0.0%	Club Family Units - HH : 4			16 - 20 (years)	3	8.1%
Unknown	33	0.0%	31 + (years)	0	0.0%	Club Family Units - 1/2 Dues : 4			21 + (years)	0	0.0%

* - current fiscal year-to-date, ** - dropped members do not include deceased members