



Date: August 13, 2016

Lions Club Health Assessment Report

District: **A3** Zone: **11 East** Club# **038599** Club Name:

Bath & District

Bath & District Lions Club Membership July 2003 through July 2016

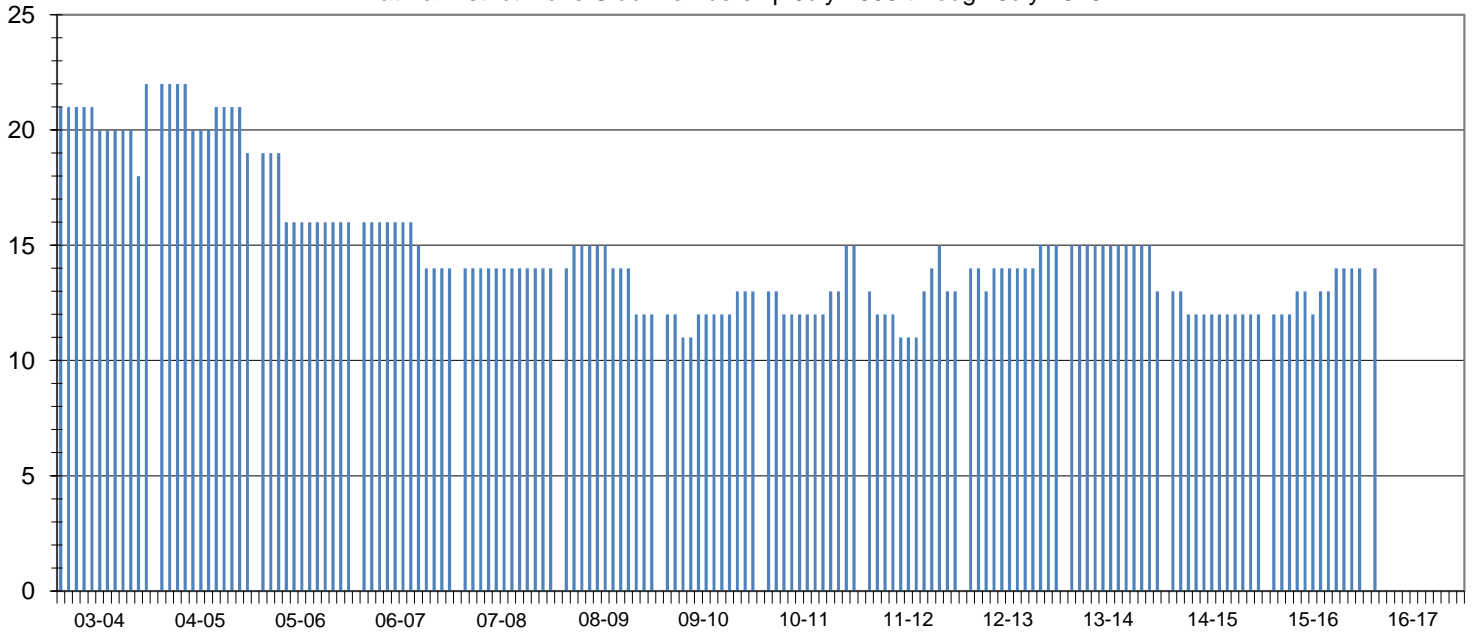

Club Status: **Good Standing** Last MMR Report: **June 2016**

Club Membership History

Lions Year	New Members	Reinstated Members	Transfer In Members	Dropped Members	Member Count	Net Change	Resigned in Good Standing	Transfer Out in Good Standing	Non-Payment of Dues / Non-Attendance	Other	Moved	Deceased
2003-2004	4	0	0	-3	22	1						
2004-2005	1	0	0	-4	19	-3						
2005-2006	0	0	0	-3	16	-3						
2006-2007	2	0	0	-4	14	-2						
2007-2008	0	0	0	0	14	0	0	0	0	0	0	0
2008-2009	2	0	0	-4	12	-2	2	2	0	0	0	0
2009-2010	2	0	0	-1	13	1	1	0	0	0	0	0
2010-2011	3	0	0	-1	15	2	0	1	0	0	0	0
2011-2012	5	1	0	-8	13	-2	4	0	0	0	4	0
2012-2013	3	0	1	-2	15	2	0	0	0	2	0	0
2013-2014	1	0	0	-3	13	-2	0	0	0	0	1	0
2014-2015	0	0	0	-1	12	-1	0	0	0	0	0	0
2015-2016	2	0	2	-2	14	2	0	0	0	0	0	0
2016-2017*	2	0	2	-2	14	2	0	0	0	0	0	0

Current Club Membership Profile

Age			Length of Service			Gender			Dropped Member ** Length of Service			
District Average (years) : 65.4			District Average (years) : 16.6			Female Lions in District : 158		1755.6%	District Average (years) : 5.3			
Club Average (years) : 0.0			Club Average (years) : 0.0			Male Lions in District : 25		277.8%	Club Average (years) : 6.4			
18 - 29 (years)	0	0.0%	0 - 5 (years)	0	0.0%	Female Lions in Club : 1		0.0%	0 - 1 (years)		4	23.5%
30 - 39 (years)	0	0.0%	6 - 10 (years)	0	0.0%	Male Lions in Club : 0		0.0%	2 - 3 (years)		5	29.4%
40 - 49 (years)	0	0.0%	11 - 15 (years)	0	0.0%	Family Units						
50 - 59 (years)	0	0.0%	16 - 20 (years)	0	0.0%	District Family Units - HH :		175	4 - 5 (years)		1	5.9%
60 - 69 (years)	0	0.0%	21 - 25 (years)	0	0.0%	District Family Units - 1/2 Dues :		183	6 - 10 (years)		3	17.6%
70 + (years)	0	0.0%	26 - 30 (years)	0	0.0%	Club Family Units - HH :		1	11 - 15 (years)		2	11.8%
Unknown	14	0.0%	31 + (years)	0	0.0%	Club Family Units - 1/2 Dues :		1	16 - 20 (years)		1	5.9%
									21 + (years)		1	5.9%

* - current fiscal year-to-date, ** - dropped members do not include deceased members