



Date: August 13, 2016

# Lions Club Health Assessment Report

District: **A2** Zone: **4 East** Club# **014581** Club Name:

**Waterford**

Waterford Lions Club Membership July 2003 through July 2016

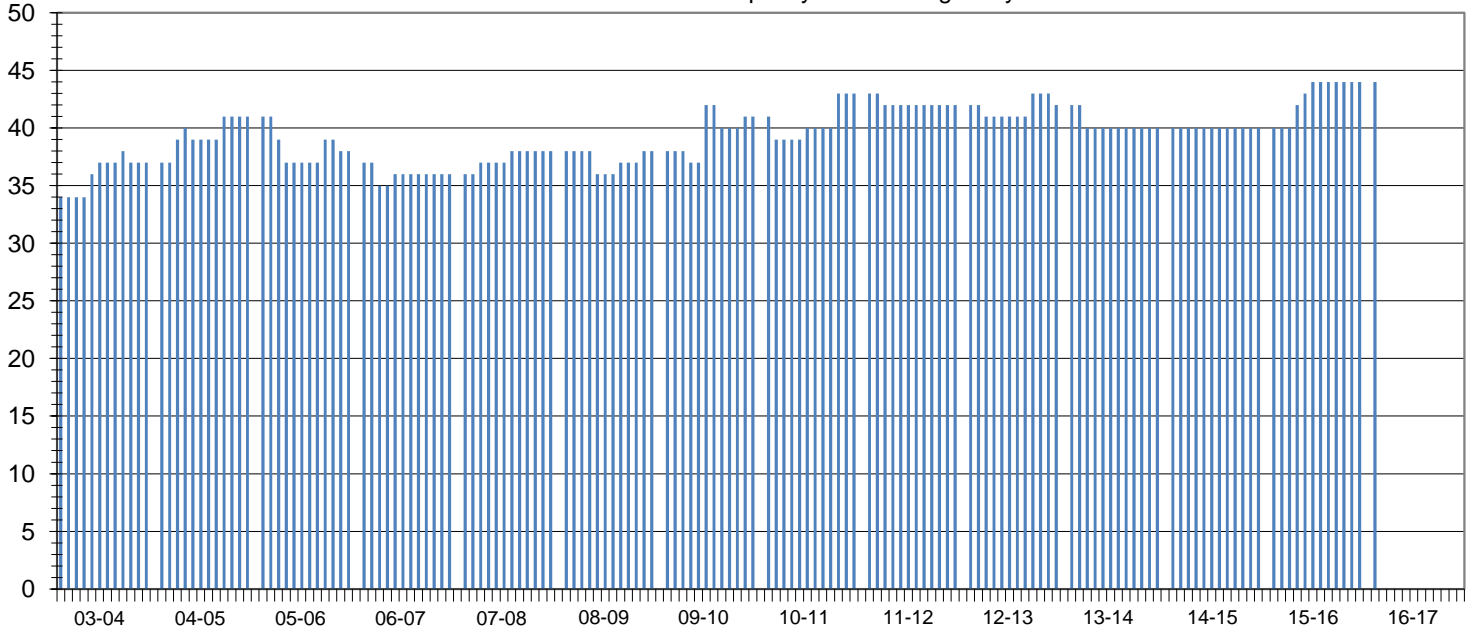

Club Status: **Good Standing** Last MMR Report: **June 2016**

## Club Membership History

Lions Year	New Members	Reinstated Members	Transfer In Members	Dropped Members	Member Count	Net Change	Resigned in Good Standing	Transfer Out in Good Standing	Non-Payment of Dues / Non-Attendance	Other	Moved	Deceased
2003-2004	4	1	0	-2	37	3						
2004-2005	5	0	0	-1	41	4						
2005-2006	2	0	0	-5	38	-3						
2006-2007	1	0	0	-3	36	-2						
2007-2008	2	0	0	0	38	2	0	0	0	0	0	0
2008-2009	2	0	0	-2	38	0	2	0	0	0	0	0
2009-2010	7	0	0	-4	41	3	1	0	0	1	0	2
2010-2011	4	0	0	-2	43	2	1	0	0	0	0	1
2011-2012	0	0	0	-1	42	-1	1	0	0	0	0	0
2012-2013	2	0	0	-2	42	0	2	0	0	0	0	0
2013-2014	0	0	0	-2	40	-2	0	0	0	0	0	1
2014-2015	1	0	0	-1	40	0	0	0	0	0	0	1
2015-2016	4	0	1	-1	44	4	0	0	0	0	0	0
2016-2017*	4	0	1	-1	44	4	0	0	0	0	0	0

## Current Club Membership Profile

Age		Length of Service			Gender			Dropped Member ** Length of Service						
District Average (years) :		District Average (years) :		District Average (years) :		Female Lions in District :		District Average (years) :		District Average (years) :				
66.4		17.4		0.0%		47		7.4		7.4				
Club Average (years) :		Club Average (years) :		Club Average (years) :		Male Lions in District :		Club Average (years) :		Club Average (years) :				
0.0		0.0		0.0%		14		5.3		5.3				
18 - 29 (years)	0	0 - 5 (years)	0	0.0%	Female Lions in Club :		0 - 1 (years)		2		25.0%			
30 - 39 (years)	0	6 - 10 (years)	0	0.0%	0		2 - 3 (years)		1		12.5%			
40 - 49 (years)	0	11 - 15 (years)	0	0.0%	Male Lions in Club :		4 - 5 (years)		1		12.5%			
50 - 59 (years)	0	16 - 20 (years)	0	0.0%	<b>Family Units</b>			6 - 10 (years)		4		50.0%		
60 - 69 (years)	0	21 - 25 (years)	0	0.0%	District Family Units - HH :		59		11 - 15 (years)		0		0.0%	
70 + (years)	0	26 - 30 (years)	0	0.0%	District Family Units - 1/2 Dues :		61		16 - 20 (years)		0		0.0%	
Unknown	44	31 + (years)	0	0.0%	Club Family Units - HH :		0		21 + (years)		0		0.0%	
					Club Family Units - 1/2 Dues :		0							

\* - current fiscal year-to-date, \*\* - dropped members do not include deceased members