



Date: August 13, 2016

# Lions Club Health Assessment Report

District: **A2** Zone: **38 East** Club# **014580** Club Name:

**Wainfleet**

Wainfleet Lions Club Membership July 2003 through July 2016

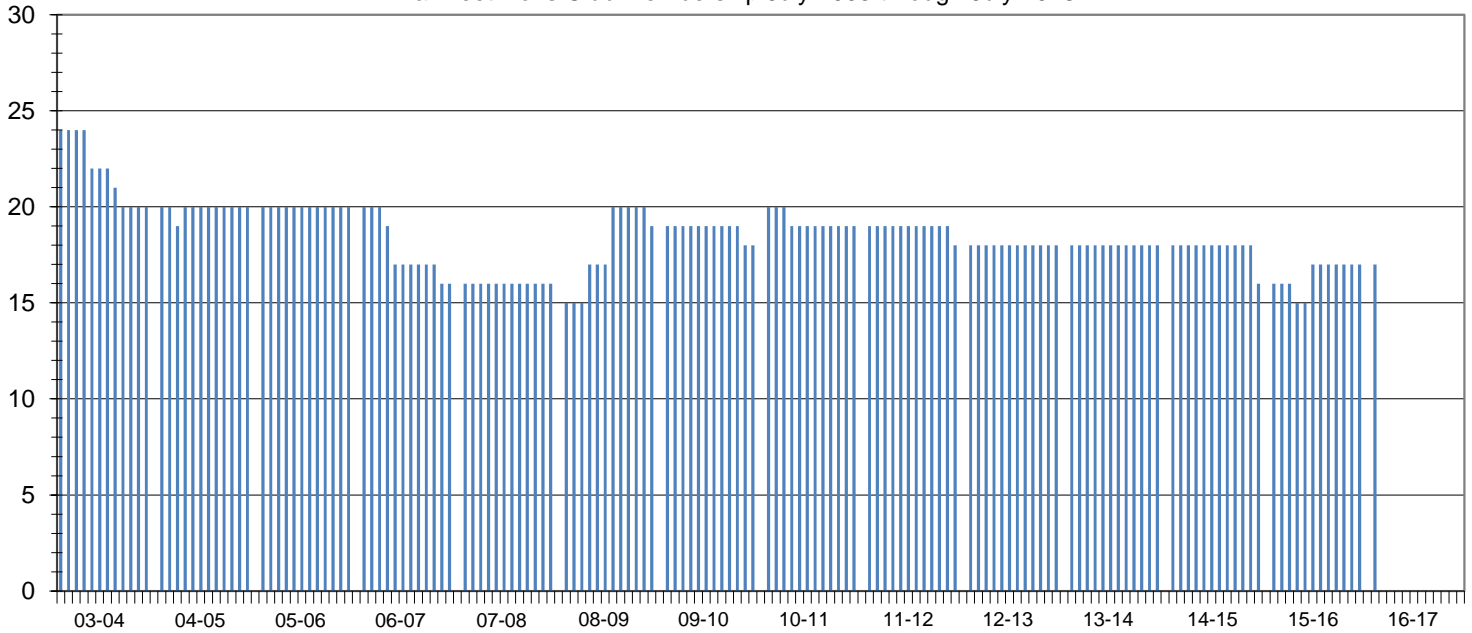

Club Status: **Good Standing** Last MMR Report: **December 2015**

## Club Membership History

Lions Year	New Members	Reinstated Members	Transfer In Members	Dropped Members	Member Count	Net Change	Resigned in Good Standing	Transfer Out in Good Standing	Non-Payment of Dues / Non-Attendance	Other	Moved	Deceased
2003-2004	0	0	0	-4	20	-4						
2004-2005	1	0	0	-1	20	0						
2005-2006	0	0	0	0	20	0						
2006-2007	1	0	0	-5	16	-4						
2007-2008	1	0	0	-1	16	0	0	0	0	0	0	1
2008-2009	5	0	0	-2	19	3	1	0	0	0	0	1
2009-2010	0	0	0	-1	18	-1	0	0	0	0	1	0
2010-2011	2	0	0	-1	19	1	1	0	0	0	0	0
2011-2012	0	0	0	-1	18	-1	0	0	0	1	0	0
2012-2013	0	0	0	0	18	0	0	0	0	0	0	0
2013-2014	0	0	0	0	18	0	0	0	0	0	0	0
2014-2015	1	0	0	-3	16	-2	0	0	0	0	0	0
2015-2016	2	0	0	-1	17	1	0	0	0	0	0	0
2016-2017*	2	0	0	-1	17	1	0	0	0	0	0	0

## Current Club Membership Profile

Age			Length of Service			Gender			Dropped Member ** Length of Service		
District Average (years) : 66.4			District Average (years) : 17.4			Female Lions in District : 47 0.0%			District Average (years) : 7.4		
Club Average (years) : 0.0			Club Average (years) : 0.0			Male Lions in District : 14 0.0%			Club Average (years) : 4.4		
18 - 29 (years)	0	0.0%	0 - 5 (years)	0	0.0%	Female Lions in Club : 0 0.0%			0 - 1 (years)	1	25.0%
30 - 39 (years)	0	0.0%	6 - 10 (years)	0	0.0%	Male Lions in Club : 1 0.0%			2 - 3 (years)	2	50.0%
40 - 49 (years)	0	0.0%	11 - 15 (years)	0	0.0%	<b>Family Units</b>			4 - 5 (years)	0	0.0%
50 - 59 (years)	0	0.0%	16 - 20 (years)	0	0.0%	District Family Units - HH : 59			6 - 10 (years)	0	0.0%
60 - 69 (years)	0	0.0%	21 - 25 (years)	0	0.0%	District Family Units - 1/2 Dues : 61			11 - 15 (years)	1	25.0%
70 + (years)	0	0.0%	26 - 30 (years)	0	0.0%	Club Family Units - HH : 1			16 - 20 (years)	0	0.0%
Unknown	17	0.0%	31 + (years)	0	0.0%	Club Family Units - 1/2 Dues : 1			21 + (years)	0	0.0%

\* - current fiscal year-to-date, \*\* - dropped members do not include deceased members