



Date: August 13, 2016

# Lions Club Health Assessment Report

District: **A2** Zone: **4 West** Club# **014578** Club Name: **Tillsonburg**

Tillsonburg Lions Club Membership July 2003 through July 2016

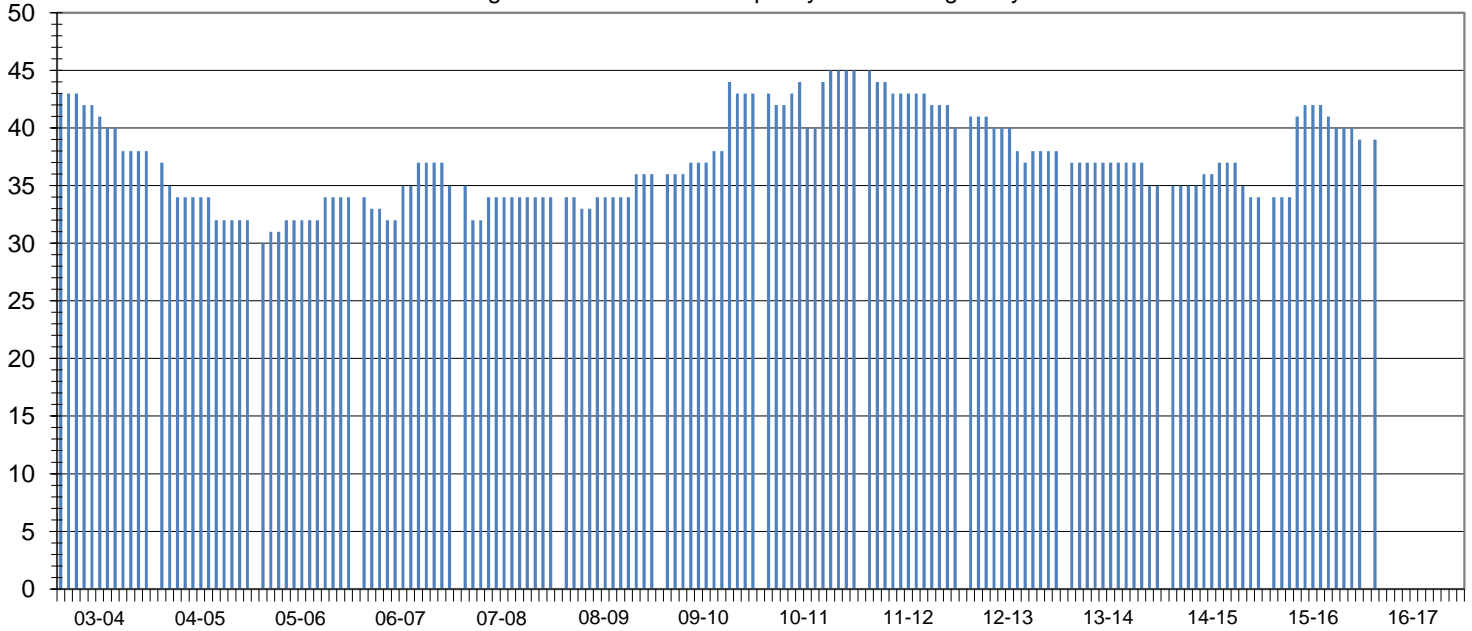

Club Status: **Good Standing** Last MMR Report: **June 2016**

## Club Membership History

Lions Year	New Members	Reinstated Members	Transfer In Members	Dropped Members	Member Count	Net Change	Resigned in Good Standing	Transfer Out in Good Standing	Non-Payment of Dues / Non-Attendance	Other	Moved	Deceased
2003-2004	1	0	0	-6	38	-5						
2004-2005	0	0	0	-6	32	-6						
2005-2006	6	1	0	-5	34	2						
2006-2007	5	0	0	-4	35	1						
2007-2008	2	0	0	-3	34	-1	3	0	0	0	0	0
2008-2009	3	1	0	-2	36	2	2	0	0	0	0	0
2009-2010	6	0	2	-1	43	7	0	0	0	1	0	0
2010-2011	6	1	0	-5	45	2	0	0	4	0	0	1
2011-2012	0	0	0	-5	40	-5	2	0	3	0	0	0
2012-2013	1	0	1	-4	38	-2	0	1	0	0	0	3
2013-2014	1	0	0	-4	35	-3	0	0	0	0	0	3
2014-2015	3	0	0	-4	34	-1	0	0	0	0	0	0
2015-2016	3	0	5	-3	39	5	0	0	0	0	0	0
2016-2017*	3	0	5	-3	39	5	0	0	0	0	0	0

## Current Club Membership Profile

Age		Length of Service			Gender			Dropped Member ** Length of Service				
District Average (years) :		66.4	District Average (years) :		17.4	Female Lions in District :		47	0.0%	District Average (years) :		7.4
Club Average (years) :		0.0	Club Average (years) :		0.0	Male Lions in District :		14	0.0%	Club Average (years) :		6.1
18 - 29 (years)	0	0.0%	0 - 5 (years)	0	0.0%	Female Lions in Club :		2	0.0%	0 - 1 (years)	5	31.3%
30 - 39 (years)	0	0.0%	6 - 10 (years)	0	0.0%	Male Lions in Club :		0	0.0%	2 - 3 (years)	5	31.3%
40 - 49 (years)	0	0.0%	11 - 15 (years)	0	0.0%	<b>Family Units</b>						
50 - 59 (years)	0	0.0%	16 - 20 (years)	0	0.0%	District Family Units - HH :		59		4 - 5 (years)	2	12.5%
60 - 69 (years)	0	0.0%	21 - 25 (years)	0	0.0%	District Family Units - 1/2 Dues :		61		6 - 10 (years)	1	6.3%
70 + (years)	0	0.0%	26 - 30 (years)	0	0.0%	Club Family Units - HH :		2		11 - 15 (years)	1	6.3%
Unknown	39	0.0%	31 + (years)	0	0.0%	Club Family Units - 1/2 Dues :		2		16 - 20 (years)	1	6.3%
										21 + (years)	1	6.3%

\* - current fiscal year-to-date, \*\* - dropped members do not include deceased members