



Date: August 13, 2016

Lions Club Health Assessment Report

District: **A2** Zone: **5 North** Club# **108579** Club Name: **Thorold (opened June 2010)**

Thorold (opened June 2010) Lions Club Membership July 2003 through July 2016

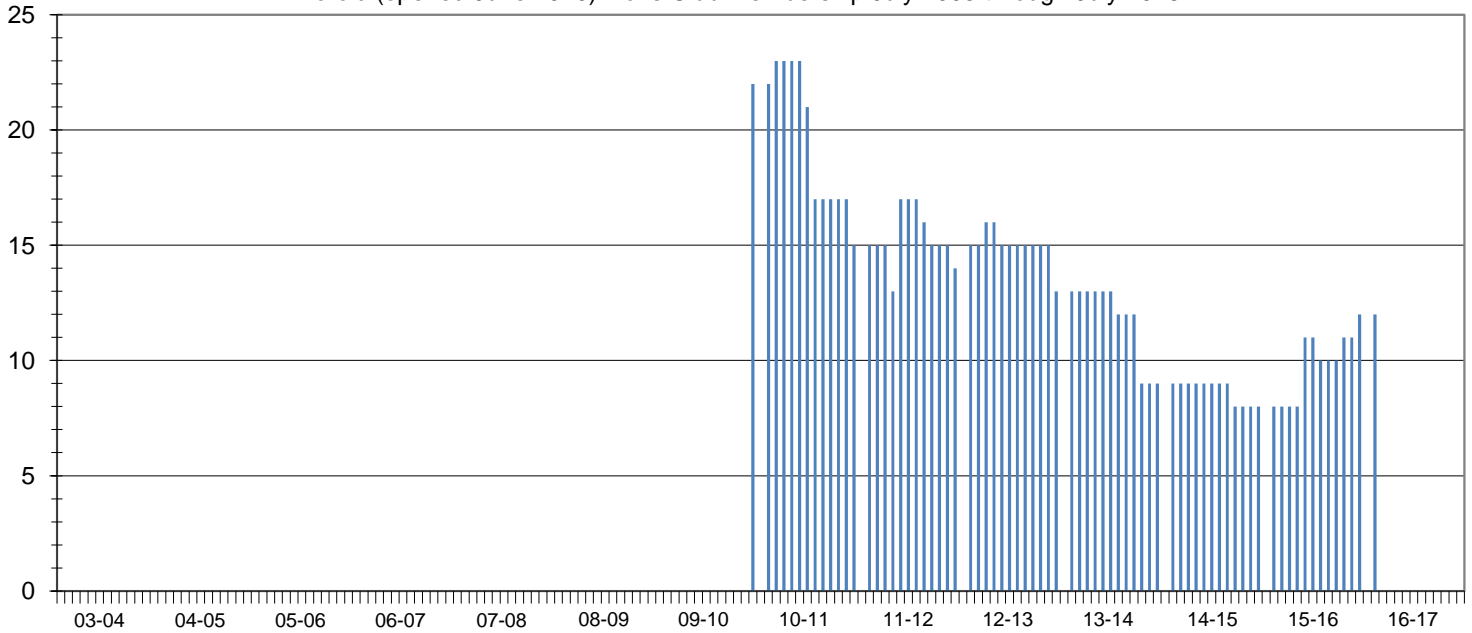

Club Status: **Good Standing** Last MMR Report: **June 2016**

Club Membership History

Lions Year	New Members	Reinstated Members	Transfer In Members	Dropped Members	Member Count	Net Change	Resigned in Good Standing	Transfer Out in Good Standing	Non-Payment of Dues / Non-Attendance	Other	Moved	Deceased
2003-2004												
2004-2005												
2005-2006												
2006-2007												
2007-2008												
2008-2009												
2009-2010	22	0	0	0	22	22	0	0	0	0	0	0
2010-2011	3	0	0	-10	15	-7	5	1	3	1	0	0
2011-2012	4	0	0	-5	14	-1	3	0	1	0	0	1
2012-2013	1	0	1	-3	13	-1	0	0	3	0	0	0
2013-2014	0	0	0	-4	9	-4	0	0	1	0	0	0
2014-2015	0	0	0	-1	8	-1	0	0	1	0	0	0
2015-2016	4	0	1	-1	12	4	0	0	0	0	0	0
2016-2017*	4	0	1	-1	12	4	0	0	0	0	0	0

Current Club Membership Profile

Age			Length of Service			Gender			Dropped Member ** Length of Service		
District Average (years) : 66.4			District Average (years) : 17.4			Female Lions in District : 47 0.0%			District Average (years) : 7.4		
Club Average (years) : 0.0			Club Average (years) : 0.0			Male Lions in District : 14 0.0%			Club Average (years) : 1.5		
18 - 29 (years)	0	0.0%	0 - 5 (years)	0	0.0%	Female Lions in Club : 2 0.0%			0 - 1 (years)	13	68.4%
30 - 39 (years)	0	0.0%	6 - 10 (years)	0	0.0%	Male Lions in Club : 1 0.0%			2 - 3 (years)	5	26.3%
40 - 49 (years)	0	0.0%	11 - 15 (years)	0	0.0%	Family Units			4 - 5 (years)	1	5.3%
50 - 59 (years)	0	0.0%	16 - 20 (years)	0	0.0%	District Family Units - HH : 59			6 - 10 (years)	0	0.0%
60 - 69 (years)	0	0.0%	21 - 25 (years)	0	0.0%	District Family Units - 1/2 Dues : 61			11 - 15 (years)	0	0.0%
70 + (years)	0	0.0%	26 - 30 (years)	0	0.0%	Club Family Units - HH : 3			16 - 20 (years)	0	0.0%
Unknown	12	0.0%	31 + (years)	0	0.0%	Club Family Units - 1/2 Dues : 3			21 + (years)	0	0.0%

* - current fiscal year-to-date, ** - dropped members do not include deceased members