



Date: August 13, 2016

Lions Club Health Assessment Report

District: **A2** Zone: **5 North** Club# **055026** Club Name: **St Catharines Garden City**

St Catharines Garden City Lions Club Membership July 2003 through July 2016

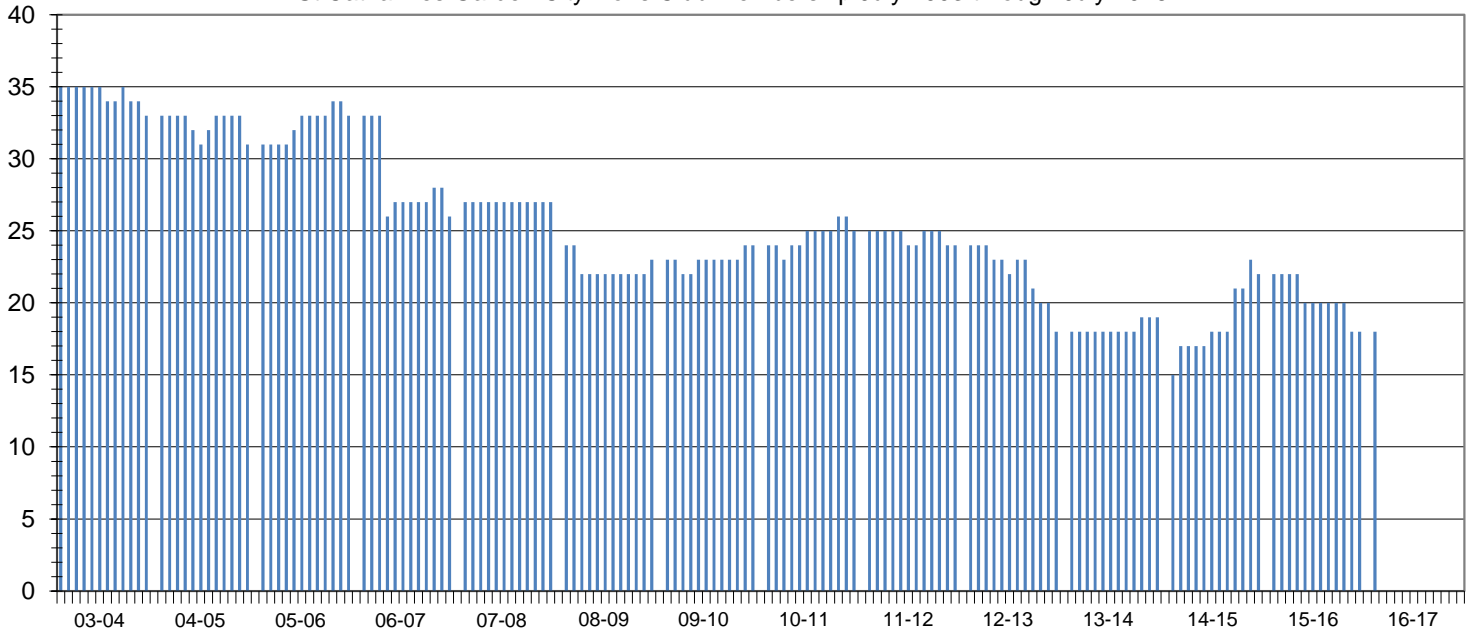

Club Status: **Good Standing** Last MMR Report: **June 2016**

Club Membership History

Lions Year	New Members	Reinstated Members	Transfer In Members	Dropped Members	Member Count	Net Change	Resigned in Good Standing	Transfer Out in Good Standing	Non-Payment of Dues / Non-Attendance	Other	Moved	Deceased
2003-2004	2	0	5	-7	33	0						
2004-2005	1	1	0	-4	31	-2						
2005-2006	3	0	0	-1	33	2						
2006-2007	2	0	1	-10	26	-7						
2007-2008	1	0	0	0	27	1	0	0	0	0	0	0
2008-2009	1	0	1	-6	23	-4	3	0	1	1	0	1
2009-2010	3	0	0	-2	24	1	0	2	0	0	0	0
2010-2011	2	0	2	-3	25	1	2	0	0	1	0	0
2011-2012	1	0	0	-2	24	-1	1	1	0	0	0	0
2012-2013	1	0	0	-7	18	-6	2	2	3	0	0	0
2013-2014	1	0	0	0	19	1	0	0	0	0	0	0
2014-2015	8	0	0	-5	22	3	0	0	0	0	0	0
2015-2016	0	0	0	-4	18	-4	0	0	1	0	0	0
2016-2017*	0	0	0	-4	18	-4	0	0	0	0	0	0

Current Club Membership Profile

Age			Length of Service			Gender			Dropped Member ** Length of Service		
District Average (years) : 66.4			District Average (years) : 17.4			Female Lions in District : 47 0.0%			District Average (years) : 7.4		
Club Average (years) : 0.0			Club Average (years) : 0.0			Male Lions in District : 14 0.0%			Club Average (years) : 3.2		
18 - 29 (years)	0	0.0%	0 - 5 (years)	0	0.0%	Female Lions in Club : 3 0.0%			0 - 1 (years)	11	55.0%
30 - 39 (years)	0	0.0%	6 - 10 (years)	0	0.0%	Male Lions in Club : 0 0.0%			2 - 3 (years)	4	20.0%
40 - 49 (years)	0	0.0%	11 - 15 (years)	0	0.0%	Family Units			4 - 5 (years)	3	15.0%
50 - 59 (years)	0	0.0%	16 - 20 (years)	0	0.0%	District Family Units - HH : 59			6 - 10 (years)	0	0.0%
60 - 69 (years)	0	0.0%	21 - 25 (years)	0	0.0%	District Family Units - 1/2 Dues : 61			11 - 15 (years)	2	10.0%
70 + (years)	0	0.0%	26 - 30 (years)	0	0.0%	Club Family Units - HH : 3			16 - 20 (years)	0	0.0%
Unknown	18	0.0%	31 + (years)	0	0.0%	Club Family Units - 1/2 Dues : 3			21 + (years)	0	0.0%

* - current fiscal year-to-date, ** - dropped members do not include deceased members