



Date: August 13, 2016

Lions Club Health Assessment Report

District: **A2** Zone: **4 East** Club# **014950** Club Name: **South Brant**

South Brant Lions Club Membership July 2003 through July 2016

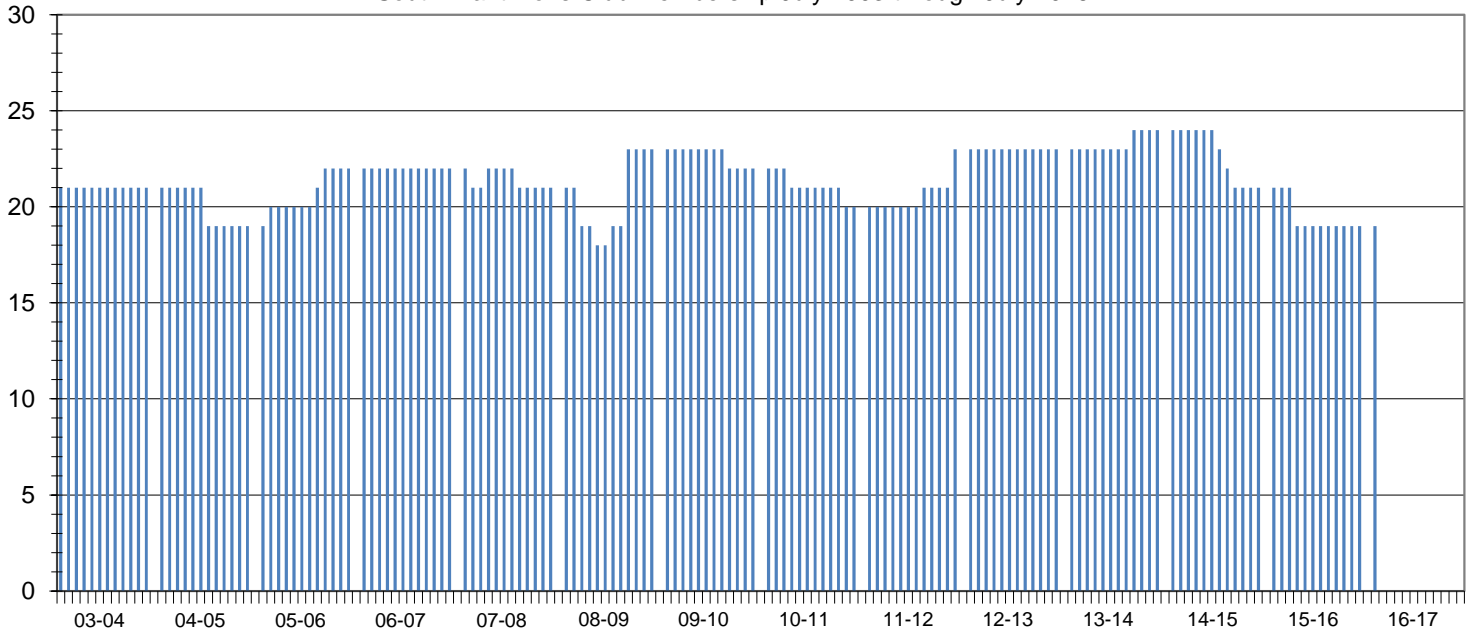

Club Status: **Good Standing** Last MMR Report: **April 2016**

Club Membership History

Lions Year	New Members	Reinstated Members	Transfer In Members	Dropped Members	Member Count	Net Change	Resigned in Good Standing	Transfer Out in Good Standing	Non-Payment of Dues / Non-Attendance	Other	Moved	Deceased
2003-2004	0	0	0	-1	21	-1						
2004-2005	0	0	0	-2	19	-2						
2005-2006	5	0	0	-2	22	3						
2006-2007	0	0	0	0	22	0						
2007-2008	1	0	0	-2	21	-1	1	0	0	1	0	0
2008-2009	5	0	0	-3	23	2	0	0	0	0	0	3
2009-2010	0	0	0	-1	22	-1	0	0	0	0	0	1
2010-2011	0	0	0	-2	20	-2	1	0	1	0	0	0
2011-2012	3	0	0	0	23	3	0	0	0	0	0	0
2012-2013	0	0	0	0	23	0	0	0	0	0	0	0
2013-2014	1	0	0	0	24	1	0	0	0	0	0	0
2014-2015	0	0	0	-3	21	-3	0	0	0	0	1	1
2015-2016	0	0	0	-2	19	-2	0	0	0	0	0	0
2016-2017*	0	0	0	-2	19	-2	0	0	0	0	0	0

Current Club Membership Profile

Age		Length of Service			Gender			Dropped Member ** Length of Service				
District Average (years) :		District Average (years) :		District Average (years) :		Female Lions in District :		District Average (years) :		District Average (years) :		
66.4		17.4		47		0.0%		7.4				
Club Average (years) :		Club Average (years) :			Male Lions in District :		Club Average (years) :					
0.0		0.0			14		0.0%		9.6			
18 - 29 (years)	0	0 - 5 (years)	0	0.0%	Female Lions in Club :		0 - 1 (years)		0	0.0%		
30 - 39 (years)	0	6 - 10 (years)	0	0.0%	1		0.0%		0 - 1 (years)	0	0.0%	
40 - 49 (years)	0	11 - 15 (years)	0	0.0%	Male Lions in Club :		2		2 - 3 (years)		4	80.0%
50 - 59 (years)	0	16 - 20 (years)	0	0.0%	Family Units			4 - 5 (years)			0	0.0%
60 - 69 (years)	0	21 - 25 (years)	0	0.0%	District Family Units - HH :		59		6 - 10 (years)		0	0.0%
70 + (years)	0	26 - 30 (years)	0	0.0%	District Family Units - 1/2 Dues :		61		11 - 15 (years)		0	0.0%
Unknown	19	31 + (years)	0	0.0%	Club Family Units - HH :		2		16 - 20 (years)		0	0.0%
					Club Family Units - 1/2 Dues :		3		21 + (years)		1	20.0%

* - current fiscal year-to-date, ** - dropped members do not include deceased members