



Date: August 13, 2016

# Lions Club Health Assessment Report

District: **A2** Zone: **4 East** Club# **014573** Club Name: **Simcoe**

Simcoe Lions Club Membership July 2003 through July 2016

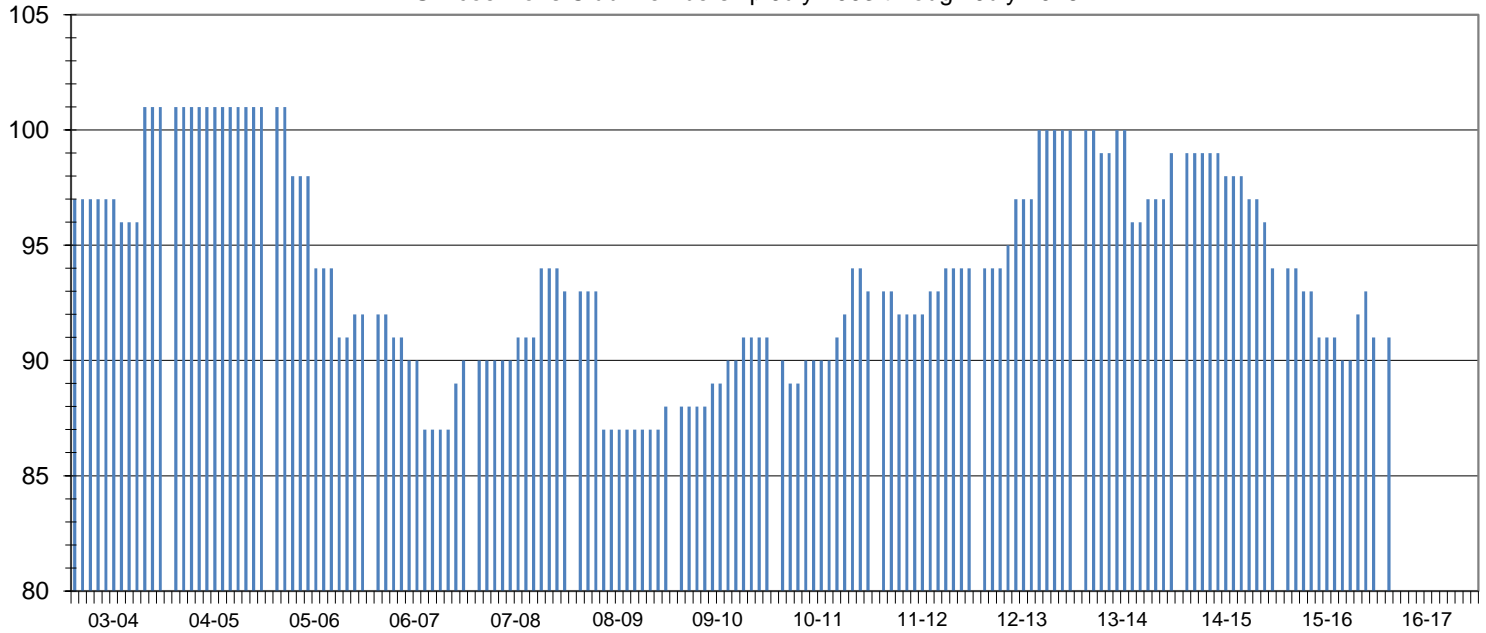

Club Status: **Good Standing** Last MMR Report: **June 2016**

## Club Membership History

Lions Year	New Members	Reinstated Members	Transfer In Members	Dropped Members	Member Count	Net Change	Resigned in Good Standing	Transfer Out in Good Standing	Non-Payment of Dues / Non-Attendance	Other	Moved	Deceased
2003-2004	5	0	0	-4	101	1						
2004-2005	0	0	0	0	101	0						
2005-2006	3	0	0	-12	92	-9						
2006-2007	4	0	0	-6	90	-2						
2007-2008	4	0	0	-1	93	3	1	0	0	0	0	0
2008-2009	1	0	0	-6	88	-5	5	0	1	0	0	0
2009-2010	4	0	0	-1	91	3	0	0	0	0	1	0
2010-2011	10	0	1	-9	93	2	2	2	0	1	0	4
2011-2012	3	0	0	-2	94	1	2	0	0	0	0	0
2012-2013	7	0	0	-1	100	6	1	0	0	0	0	0
2013-2014	2	1	2	-6	99	-1	0	0	4	0	0	0
2014-2015	1	0	0	-6	94	-5	0	0	2	0	0	0
2015-2016	3	0	0	-6	91	-3	0	0	1	0	0	1
2016-2017*	3	0	0	-6	91	-3	0	0	0	0	0	0

## Current Club Membership Profile

Age		Length of Service			Gender			Dropped Member ** Length of Service				
District Average (years) :		66.4	District Average (years) :		17.4	Female Lions in District :		47	0.0%	District Average (years) :		7.4
Club Average (years) :		0.0	Club Average (years) :		0.0	Male Lions in District :		14	0.0%	Club Average (years) :		10.0
18 - 29 (years)	0	0.0%	0 - 5 (years)	0	0.0%	Female Lions in Club :		0	0.0%	0 - 1 (years)	2	8.7%
30 - 39 (years)	0	0.0%	6 - 10 (years)	0	0.0%	Male Lions in Club :		0	0.0%	2 - 3 (years)	4	17.4%
40 - 49 (years)	0	0.0%	11 - 15 (years)	0	0.0%	<b>Family Units</b>						
50 - 59 (years)	0	0.0%	16 - 20 (years)	0	0.0%	District Family Units - HH :		59		4 - 5 (years)	2	8.7%
60 - 69 (years)	0	0.0%	21 - 25 (years)	0	0.0%	District Family Units - 1/2 Dues :		61		6 - 10 (years)	6	26.1%
70 + (years)	0	0.0%	26 - 30 (years)	0	0.0%	Club Family Units - HH :		0		11 - 15 (years)	5	21.7%
Unknown	91	0.0%	31 + (years)	0	0.0%	Club Family Units - 1/2 Dues :		0		16 - 20 (years)	1	4.3%
										21 + (years)	3	13.0%

\* - current fiscal year-to-date, \*\* - dropped members do not include deceased members