



Date: August 13, 2016

Lions Club Health Assessment Report

District: **A2** Zone: **5 South** Club# **014569** Club Name:

Ridgeway

Ridgeway Lions Club Membership July 2003 through July 2016

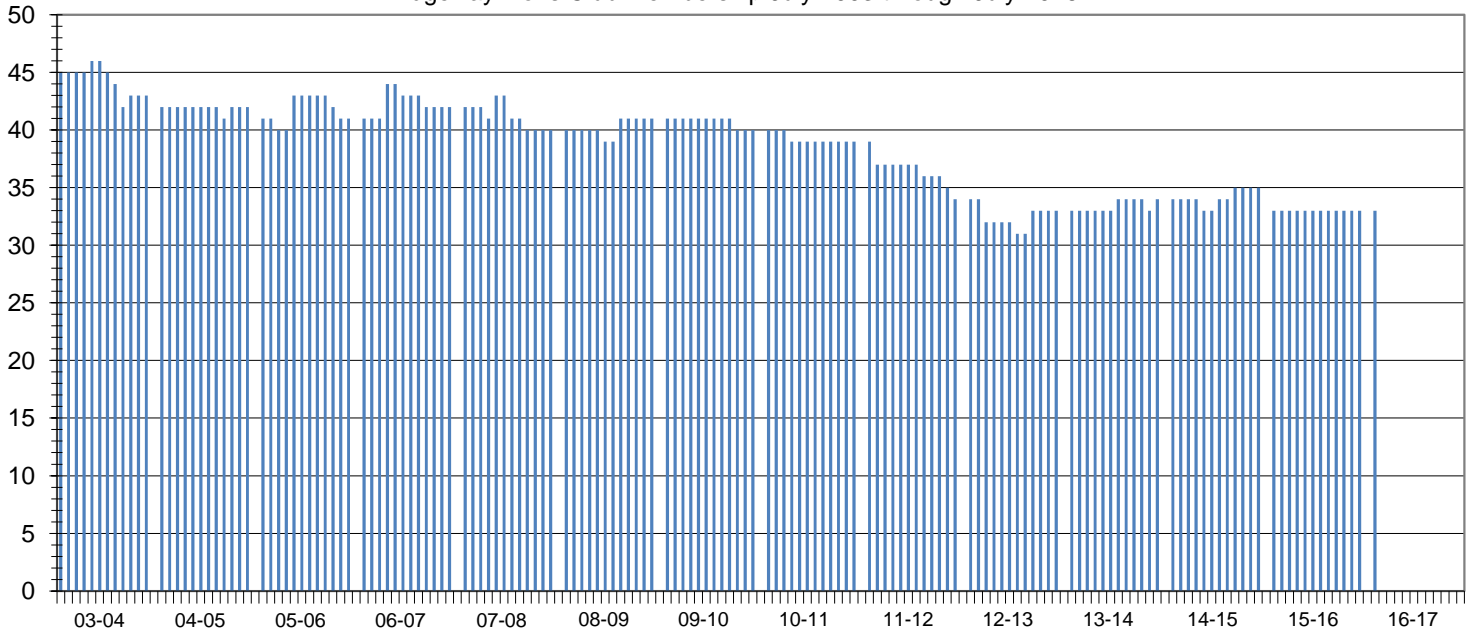

Club Status: **Good Standing** Last MMR Report: **June 2016**

Club Membership History

Lions Year	New Members	Reinstated Members	Transfer In Members	Dropped Members	Member Count	Net Change	Resigned in Good Standing	Transfer Out in Good Standing	Non-Payment of Dues / Non-Attendance	Other	Moved	Deceased
2003-2004	2	0	0	-4	43	-2						
2004-2005	1	0	0	-2	42	-1						
2005-2006	3	1	0	-5	41	-1						
2006-2007	4	0	0	-3	42	1						
2007-2008	2	1	0	-5	40	-2	0	0	0	0	0	5
2008-2009	2	0	0	-1	41	1	0	1	0	0	0	0
2009-2010	1	0	0	-2	40	-1	1	0	0	0	0	1
2010-2011	1	0	0	-2	39	-1	1	0	0	0	0	1
2011-2012	1	1	0	-7	34	-5	2	0	2	1	0	2
2012-2013	2	0	0	-3	33	-1	0	0	1	0	0	2
2013-2014	2	0	0	-1	34	1	0	0	0	0	0	0
2014-2015	2	0	0	-1	35	1	0	0	0	0	0	1
2015-2016	0	0	0	-2	33	-2	0	0	1	1	0	0
2016-2017*	0	0	0	-2	33	-2	0	0	0	0	0	0

Current Club Membership Profile

Age			Length of Service			Gender			Dropped Member ** Length of Service		
District Average (years) : 66.4			District Average (years) : 17.4			Female Lions in District : 47 0.0%			District Average (years) : 7.4		
Club Average (years) : 0.0			Club Average (years) : 0.0			Male Lions in District : 14 0.0%			Club Average (years) : 6.7		
18 - 29 (years)	0	0.0%	0 - 5 (years)	0	0.0%	Female Lions in Club : 0 0.0%			0 - 1 (years)	3	27.3%
30 - 39 (years)	0	0.0%	6 - 10 (years)	0	0.0%	Male Lions in Club : 0 0.0%			2 - 3 (years)	2	18.2%
40 - 49 (years)	0	0.0%	11 - 15 (years)	0	0.0%	Family Units			4 - 5 (years)	2	18.2%
50 - 59 (years)	0	0.0%	16 - 20 (years)	0	0.0%	District Family Units - HH : 59			6 - 10 (years)	2	18.2%
60 - 69 (years)	0	0.0%	21 - 25 (years)	0	0.0%	District Family Units - 1/2 Dues : 61			11 - 15 (years)	0	0.0%
70 + (years)	0	0.0%	26 - 30 (years)	0	0.0%	Club Family Units - HH : 0			16 - 20 (years)	1	9.1%
Unknown	33	0.0%	31 + (years)	0	0.0%	Club Family Units - 1/2 Dues : 0			21 + (years)	1	9.1%

* - current fiscal year-to-date, ** - dropped members do not include deceased members