



Date: August 13, 2016

Lions Club Health Assessment Report

District: **A2** Zone: **5 North** Club# **014567** Club Name: **Port Dalhousie**

Port Dalhousie Lions Club Membership July 2003 through July 2016

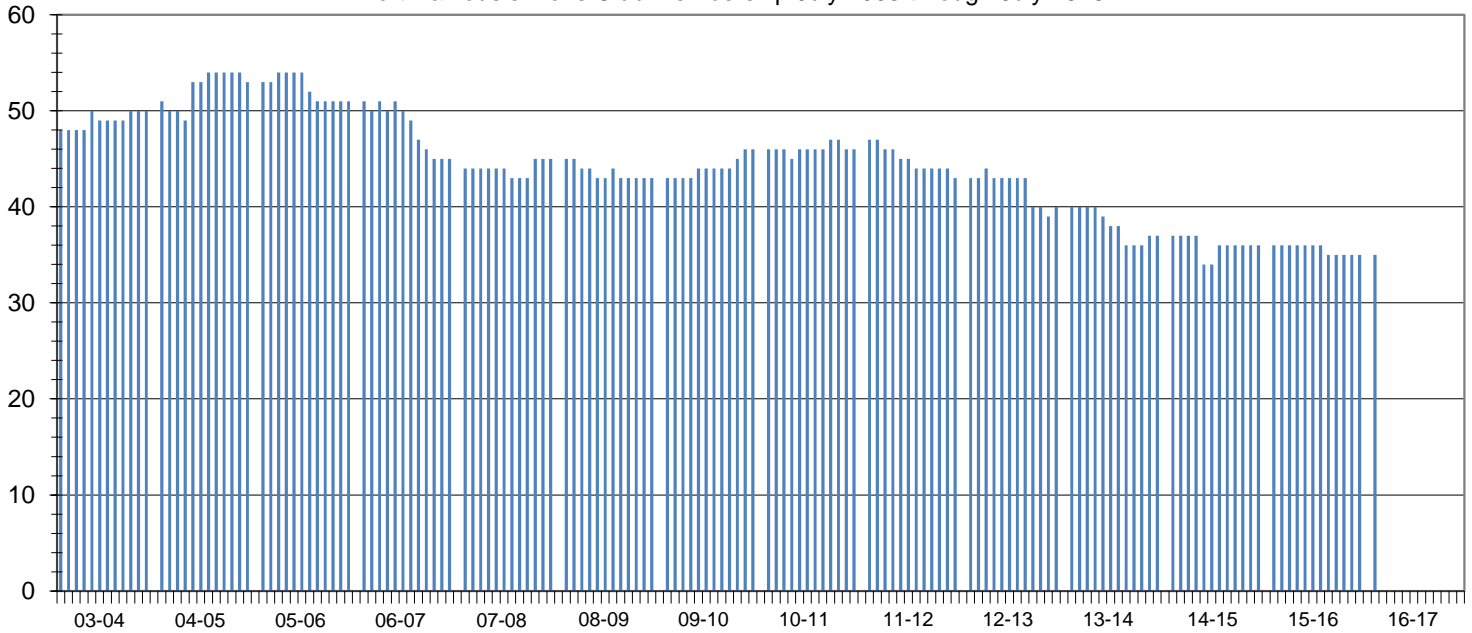

Club Status: **Good Standing** Last MMR Report: **May 2016**

Club Membership History

Lions Year	New Members	Reinstated Members	Transfer In Members	Dropped Members	Member Count	Net Change	Resigned in Good Standing	Transfer Out in Good Standing	Non-Payment of Dues / Non-Attendance	Other	Moved	Deceased
2003-2004	2	1	0	-1	50	2						
2004-2005	6	0	1	-4	53	3						
2005-2006	1	0	0	-3	51	-2						
2006-2007	3	0	0	-9	45	-6						
2007-2008	3	0	0	-3	45	0	3	0	0	0	0	0
2008-2009	2	1	0	-5	43	-2	1	0	0	0	0	3
2009-2010	4	0	0	-1	46	3	1	0	0	0	0	0
2010-2011	2	0	1	-3	46	0	2	1	0	0	0	0
2011-2012	2	0	0	-5	43	-3	2	0	1	0	0	2
2012-2013	3	0	0	-6	40	-3	3	0	2	0	0	1
2013-2014	0	0	1	-4	37	-3	0	0	0	0	0	2
2014-2015	2	0	0	-3	36	-1	0	0	1	0	0	0
2015-2016	0	0	0	-1	35	-1	0	0	0	0	0	1
2016-2017*	0	0	0	-1	35	-1	0	0	0	0	0	0

Current Club Membership Profile

Age		Length of Service			Gender			Dropped Member ** Length of Service				
District Average (years) :		District Average (years) :		17.4	Female Lions in District :		47	0.0%	District Average (years) :		7.4	
Club Average (years) :		Club Average (years) :		0.0	Male Lions in District :		14	0.0%	Club Average (years) :		8.1	
18 - 29 (years)	0	0.0%	0 - 5 (years)	0	0.0%	Female Lions in Club :		0	0.0%	0 - 1 (years)	6	35.3%
30 - 39 (years)	0	0.0%	6 - 10 (years)	0	0.0%	Male Lions in Club :		0	0.0%	2 - 3 (years)	1	5.9%
40 - 49 (years)	0	0.0%	11 - 15 (years)	0	0.0%	Family Units			4 - 5 (years)	4	23.5%	
50 - 59 (years)	0	0.0%	16 - 20 (years)	0	0.0%	District Family Units - HH :		59		6 - 10 (years)	2	11.8%
60 - 69 (years)	0	0.0%	21 - 25 (years)	0	0.0%	District Family Units - 1/2 Dues :		61		11 - 15 (years)	1	5.9%
70 + (years)	0	0.0%	26 - 30 (years)	0	0.0%	Club Family Units - HH :		0		16 - 20 (years)	0	0.0%
Unknown	35	0.0%	31 + (years)	0	0.0%	Club Family Units - 1/2 Dues :		0		21 + (years)	3	17.6%

* - current fiscal year-to-date, ** - dropped members do not include deceased members