



Date: August 13, 2016

Lions Club Health Assessment Report

District: **A2** Zone: **38 East** Club# **014566** Club Name:

Port Colborne

Port Colborne Lions Club Membership July 2003 through July 2016

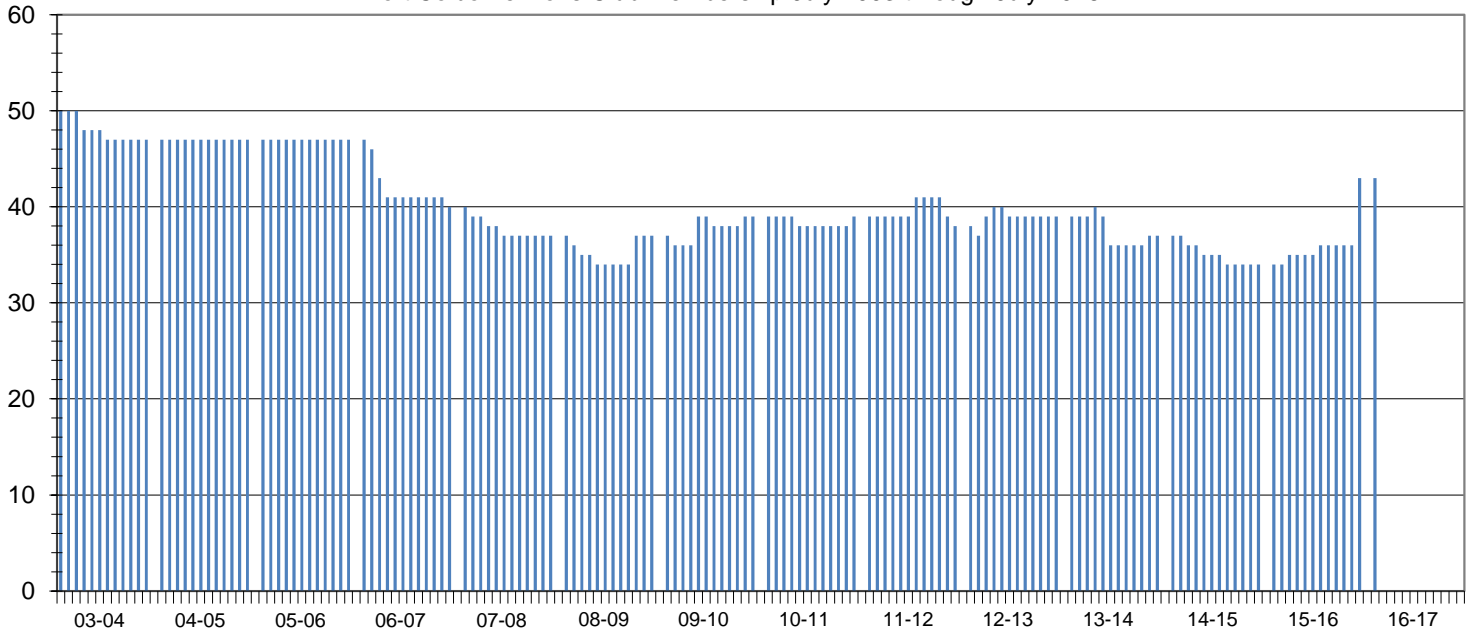

Club Status: **Good Standing** Last MMR Report: **June 2016**

Club Membership History

Lions Year	New Members	Reinstated Members	Transfer In Members	Dropped Members	Member Count	Net Change	Resigned in Good Standing	Transfer Out in Good Standing	Non-Payment of Dues / Non-Attendance	Other	Moved	Deceased
2003-2004	0	0	1	-4	47	-3						
2004-2005	0	0	0	0	47	0						
2005-2006	0	0	0	0	47	0						
2006-2007	5	0	0	-12	40	-7						
2007-2008	1	0	0	-4	37	-3	2	0	1	0	0	1
2008-2009	3	0	1	-4	37	0	2	0	0	1	0	1
2009-2010	5	0	0	-3	39	2	0	0	1	0	0	2
2010-2011	1	0	0	-1	39	0	0	0	0	0	0	1
2011-2012	2	0	0	-3	38	-1	1	0	2	0	0	0
2012-2013	1	0	3	-3	39	1	2	0	0	0	0	1
2013-2014	3	0	0	-5	37	-2	0	0	0	1	0	1
2014-2015	0	1	0	-4	34	-3	0	0	0	2	0	1
2015-2016	8	0	1	0	43	9	0	0	0	0	0	0
2016-2017*	8	0	1	0	43	9	0	0	0	0	0	0

Current Club Membership Profile

Age		Length of Service			Gender			Dropped Member ** Length of Service				
District Average (years) :		District Average (years) :		17.4	Female Lions in District :		47	0.0%	District Average (years) :		7.4	
Club Average (years) :		Club Average (years) :		0.0	Male Lions in District :		14	0.0%	Club Average (years) :		9.8	
18 - 29 (years)	0	0.0%	0 - 5 (years)	0	0.0%	Female Lions in Club :		3	0.0%	0 - 1 (years)	5	33.3%
30 - 39 (years)	0	0.0%	6 - 10 (years)	0	0.0%	Male Lions in Club :		0	0.0%	2 - 3 (years)	3	20.0%
40 - 49 (years)	0	0.0%	11 - 15 (years)	0	0.0%	Family Units			4 - 5 (years)	1	6.7%	
50 - 59 (years)	0	0.0%	16 - 20 (years)	0	0.0%	District Family Units - HH :		59		6 - 10 (years)	2	13.3%
60 - 69 (years)	0	0.0%	21 - 25 (years)	0	0.0%	District Family Units - 1/2 Dues :		61		11 - 15 (years)	1	6.7%
70 + (years)	0	0.0%	26 - 30 (years)	0	0.0%	Club Family Units - HH :		3		16 - 20 (years)	0	0.0%
Unknown	43	0.0%	31 + (years)	0	0.0%	Club Family Units - 1/2 Dues :		3		21 + (years)	3	20.0%

* - current fiscal year-to-date, ** - dropped members do not include deceased members