



Date: August 13, 2016

# Lions Club Health Assessment Report

District: **A2** Zone: **4 West** Club# **014565** Club Name: **Norwich Otterville**

Norwich Otterville Lions Club Membership July 2003 through July 2016

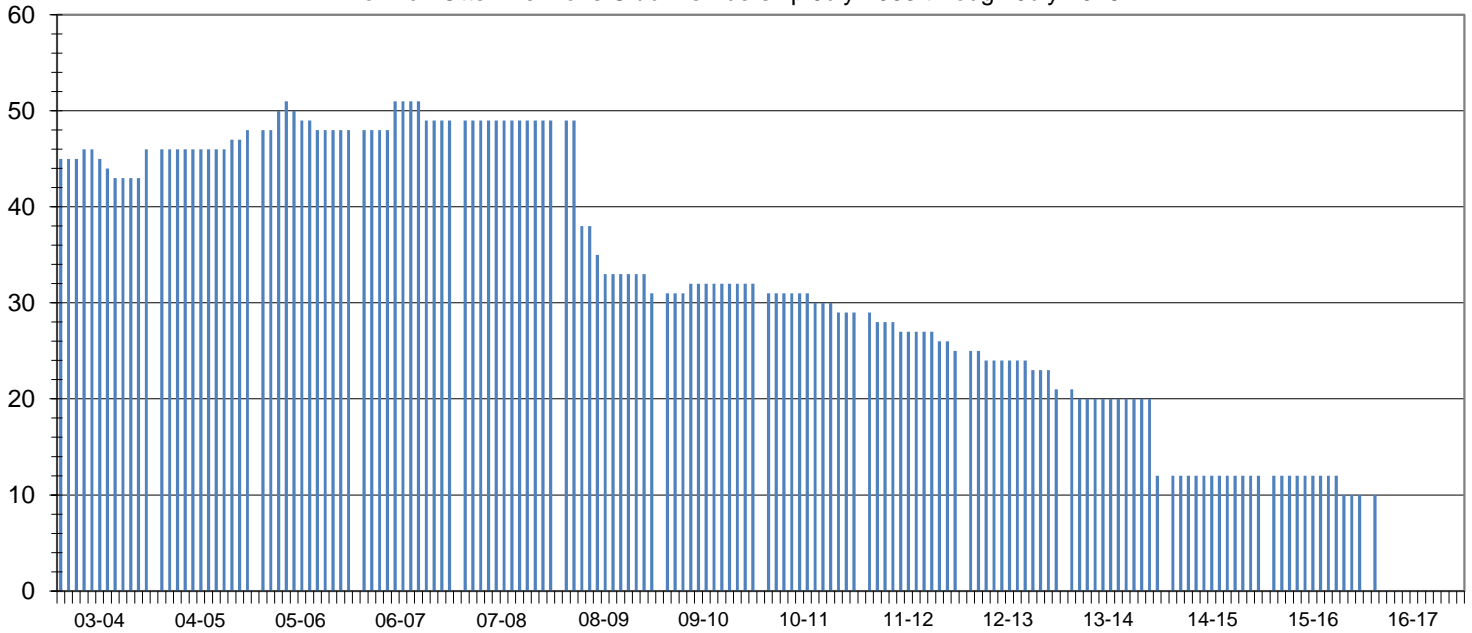

Club Status: **Good Standing** Last MMR Report: **June 2016**

## Club Membership History

Lions Year	New Members	Reinstated Members	Transfer In Members	Dropped Members	Member Count	Net Change	Resigned in Good Standing	Transfer Out in Good Standing	Non-Payment of Dues / Non-Attendance	Other	Moved	Deceased
2003-2004	4	0	0	-4	46	0						
2004-2005	2	0	0	0	48	2						
2005-2006	3	0	0	-3	48	0						
2006-2007	4	0	0	-3	49	1						
2007-2008	0	0	0	0	49	0	0	0	0	0	0	0
2008-2009	1	0	0	-19	31	-18	17	0	0	1	0	1
2009-2010	0	1	0	0	32	1	0	0	0	0	0	0
2010-2011	0	0	0	-3	29	-3	0	0	0	0	0	3
2011-2012	0	0	0	-4	25	-4	3	0	1	0	0	0
2012-2013	0	0	0	-4	21	-4	3	0	0	0	0	1
2013-2014	0	0	0	-9	12	-9	0	0	0	0	0	0
2014-2015	0	0	0	0	12	0	0	0	0	0	0	0
2015-2016	0	0	0	-2	10	-2	0	0	0	0	0	1
2016-2017*	0	0	0	-2	10	-2	10	0	0	0	0	0

## Current Club Membership Profile

Age			Length of Service			Gender			Dropped Member ** Length of Service		
District Average (years) : 66.4			District Average (years) : 17.4			Female Lions in District : 47 0.0%			District Average (years) : 7.4		
Club Average (years) : 0.0			Club Average (years) : 0.0			Male Lions in District : 14 0.0%			Club Average (years) : 14.8		
18 - 29 (years)	0	0.0%	0 - 5 (years)	0	0.0%	Female Lions in Club : 1 0.0%			0 - 1 (years)	3	8.6%
30 - 39 (years)	0	0.0%	6 - 10 (years)	0	0.0%	Male Lions in Club : 0 0.0%			2 - 3 (years)	5	14.3%
40 - 49 (years)	0	0.0%	11 - 15 (years)	0	0.0%	<b>Family Units</b>			4 - 5 (years)	1	2.9%
50 - 59 (years)	0	0.0%	16 - 20 (years)	0	0.0%	District Family Units - HH : 59			6 - 10 (years)	15	42.9%
60 - 69 (years)	0	0.0%	21 - 25 (years)	0	0.0%	District Family Units - 1/2 Dues : 61			11 - 15 (years)	0	0.0%
70 + (years)	0	0.0%	26 - 30 (years)	0	0.0%	Club Family Units - HH : 1			16 - 20 (years)	2	5.7%
Unknown	10	0.0%	31 + (years)	0	0.0%	Club Family Units - 1/2 Dues : 1			21 + (years)	9	25.7%

\* - current fiscal year-to-date, \*\* - dropped members do not include deceased members