



Date: August 13, 2016

Lions Club Health Assessment Report

District: **A2** Zone: **5 South** Club# **014564** Club Name:

Niagara Falls

Niagara Falls Lions Club Membership July 2003 through July 2016

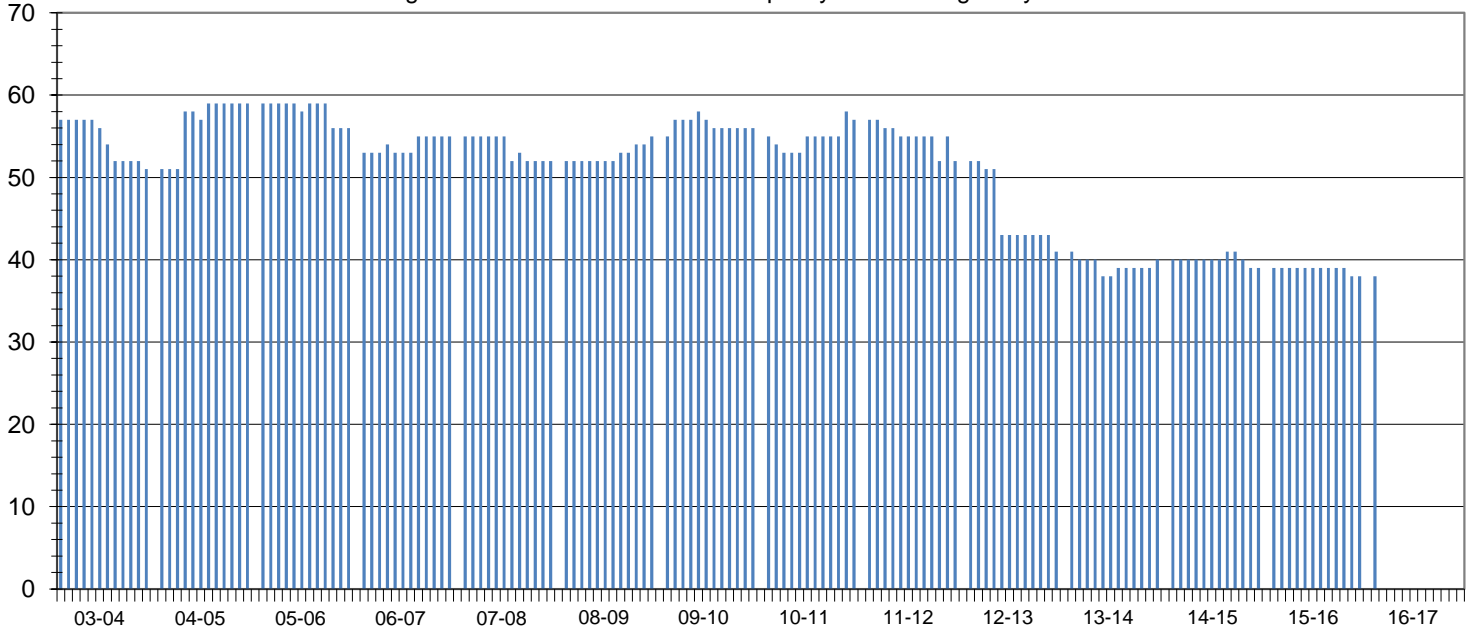

Club Status: **Good Standing** Last MMR Report: **June 2016**

Club Membership History

Lions Year	New Members	Reinstated Members	Transfer In Members	Dropped Members	Member Count	Net Change	Resigned in Good Standing	Transfer Out in Good Standing	Non-Payment of Dues / Non-Attendance	Other	Moved	Deceased
2003-2004	0	0	0	-6	51	-6						
2004-2005	4	0	5	-1	59	8						
2005-2006	2	0	0	-5	56	-3						
2006-2007	3	9	0	-13	55	-1						
2007-2008	0	0	2	-5	52	-3	2	0	0	0	0	3
2008-2009	7	0	0	-4	55	3	1	0	2	1	0	0
2009-2010	3	1	1	-4	56	1	3	0	0	0	0	1
2010-2011	6	0	0	-5	57	1	3	0	0	0	0	2
2011-2012	4	0	0	-9	52	-5	2	4	1	0	1	1
2012-2013	0	0	0	-11	41	-11	2	1	8	0	0	0
2013-2014	3	0	0	-4	40	-1	0	0	0	0	0	4
2014-2015	2	0	0	-3	39	-1	0	0	0	0	0	3
2015-2016	3	0	0	-4	38	-1	0	0	0	0	1	2
2016-2017*	3	0	0	-4	38	-1	0	0	0	0	0	0

Current Club Membership Profile

Age		Length of Service			Gender			Dropped Member ** Length of Service				
District Average (years) :		District Average (years) :		17.4	Female Lions in District :		47	0.0%	District Average (years) :		7.4	
Club Average (years) :		Club Average (years) :		0.0	Male Lions in District :		14	0.0%	Club Average (years) :		3.1	
18 - 29 (years)	0	0.0%	0 - 5 (years)	0	0.0%	Female Lions in Club :		0	0.0%	0 - 1 (years)	19	59.4%
30 - 39 (years)	0	0.0%	6 - 10 (years)	0	0.0%	Male Lions in Club :		0	0.0%	2 - 3 (years)	6	18.8%
40 - 49 (years)	0	0.0%	11 - 15 (years)	0	0.0%	Family Units			4 - 5 (years)	2	6.3%	
50 - 59 (years)	0	0.0%	16 - 20 (years)	0	0.0%	District Family Units - HH :		59		6 - 10 (years)	4	12.5%
60 - 69 (years)	0	0.0%	21 - 25 (years)	0	0.0%	District Family Units - 1/2 Dues :		61		11 - 15 (years)	0	0.0%
70 + (years)	0	0.0%	26 - 30 (years)	0	0.0%	Club Family Units - HH :		0		16 - 20 (years)	1	3.1%
Unknown	38	0.0%	31 + (years)	0	0.0%	Club Family Units - 1/2 Dues :		0		21 + (years)	0	0.0%

* - current fiscal year-to-date, ** - dropped members do not include deceased members