



Date: August 13, 2016

Lions Club Health Assessment Report

District: **A2** Zone: **5 North** Club# **014562** Club Name:

Merritton

Merritton Lions Club Membership July 2003 through July 2016

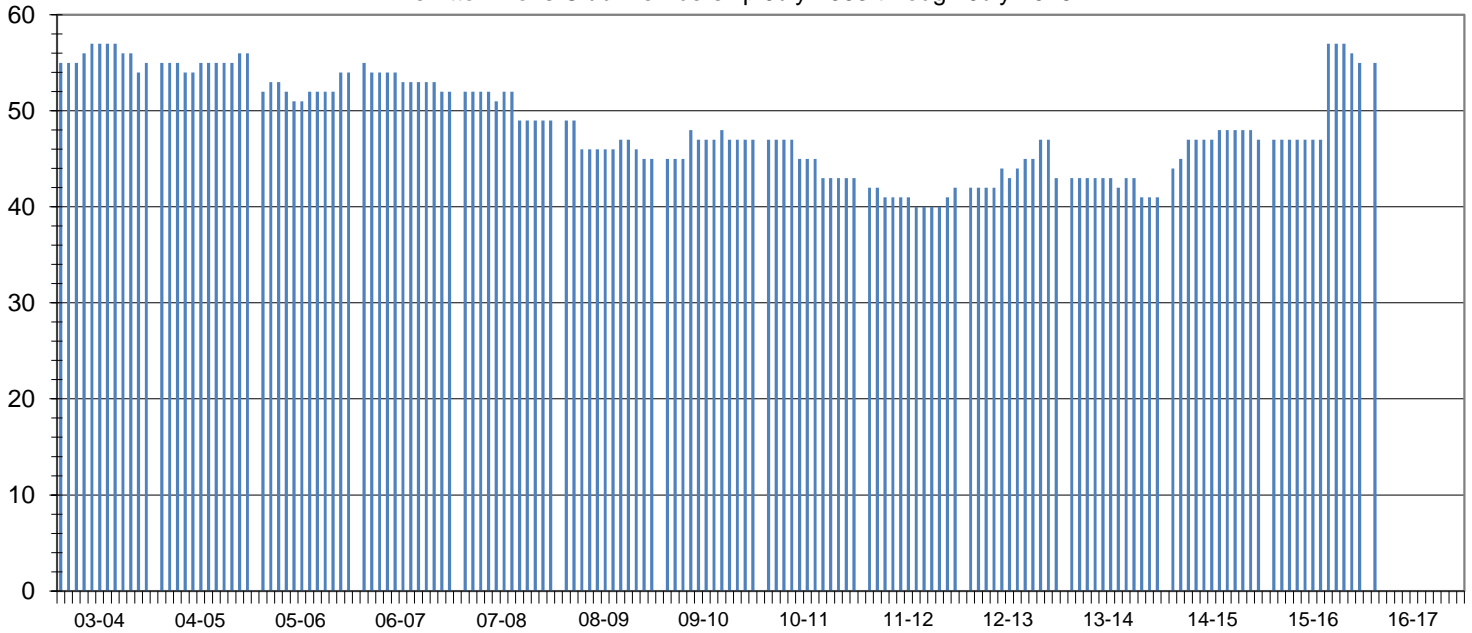

Club Status: **Good Standing** Last MMR Report: **June 2016**

Club Membership History

Lions Year	New Members	Reinstated Members	Transfer In Members	Dropped Members	Member Count	Net Change	Resigned in Good Standing	Transfer Out in Good Standing	Non-Payment of Dues / Non-Attendance	Other	Moved	Deceased
2003-2004	3	0	1	-3	55	1						
2004-2005	2	0	0	-1	56	1						
2005-2006	5	0	0	-7	54	-2						
2006-2007	1	0	1	-4	52	-2						
2007-2008	0	0	1	-4	49	-3	1	0	1	0	0	2
2008-2009	1	0	0	-5	45	-4	2	1	2	0	0	0
2009-2010	7	0	1	-6	47	2	1	1	2	0	0	2
2010-2011	0	0	0	-4	43	-4	0	0	2	0	0	2
2011-2012	0	0	2	-3	42	-1	2	0	0	0	0	1
2012-2013	5	1	0	-5	43	1	1	0	4	0	0	0
2013-2014	0	0	1	-3	41	-2	0	0	0	0	0	0
2014-2015	6	0	3	-3	47	6	0	0	0	0	0	0
2015-2016	10	0	0	-2	55	8	0	0	0	0	0	0
2016-2017*	10	0	0	-2	55	8	0	0	0	0	0	0

Current Club Membership Profile

Age		Length of Service			Gender			Dropped Member ** Length of Service				
District Average (years) :		District Average (years) :		District Average (years) :		Female Lions in District :		District Average (years) :		District Average (years) :		
66.4		17.4		17.4		47		0.0%		7.4		
Club Average (years) :		Club Average (years) :			Male Lions in District :			Club Average (years) :				
0.0		0.0			14			0.0%				
18 - 29 (years)		0 - 5 (years)		0		Female Lions in Club :		0 - 1 (years)		8		
0		0		0.0%		3		0.0%		40.0%		
30 - 39 (years)		6 - 10 (years)		0		Male Lions in Club :		2 - 3 (years)		3		
0		0		0.0%		3		0.0%		15.0%		
40 - 49 (years)		11 - 15 (years)		0		Family Units			4 - 5 (years)		2	
0		0		0.0%		District Family Units - HH :			6 - 10 (years)		2	
50 - 59 (years)		16 - 20 (years)		0		59			11 - 15 (years)		4	
0		0		0.0%		District Family Units - 1/2 Dues :			16 - 20 (years)		1	
60 - 69 (years)		21 - 25 (years)		0		61			21 + (years)		0	
0		0		0.0%		Club Family Units - HH :			0.0%		0.0%	
70 + (years)		26 - 30 (years)		0		6						
0		0		0.0%		Club Family Units - 1/2 Dues :						
Unknown		31 + (years)		0		6						
55		0		0.0%								

* - current fiscal year-to-date, ** - dropped members do not include deceased members