



Date: August 13, 2016

# Lions Club Health Assessment Report

District: **A2** Zone: **4 West** Club# **014561** Club Name: **Long Point**

Long Point Lions Club Membership July 2003 through July 2016

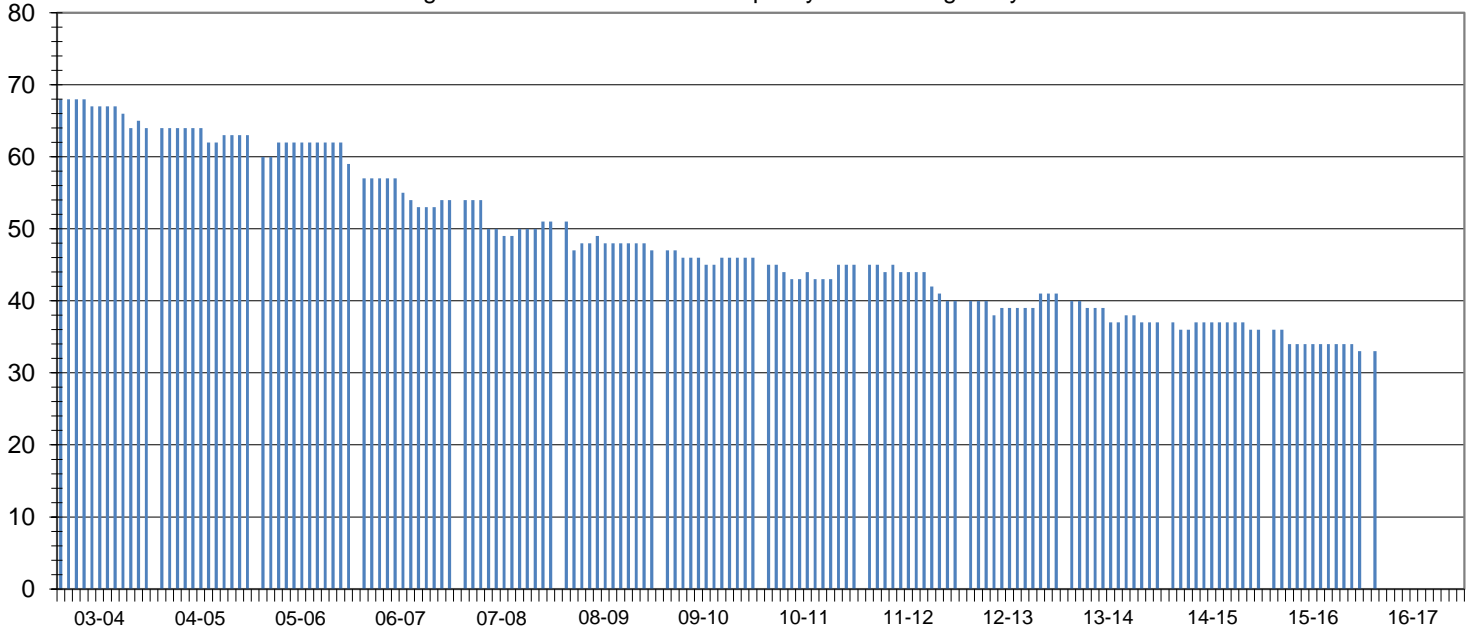

Club Status: **Good Standing** Last MMR Report: **June 2016**

## Club Membership History

Lions Year	New Members	Reinstated Members	Transfer In Members	Dropped Members	Member Count	Net Change	Resigned in Good Standing	Transfer Out in Good Standing	Non-Payment of Dues / Non-Attendance	Other	Moved	Deceased
2003-2004	3	0	0	-6	64	-3						
2004-2005	2	1	1	-5	63	-1						
2005-2006	1	1	0	-6	59	-4						
2006-2007	1	0	0	-7	54	-5						
2007-2008	4	0	0	-7	51	-3	0	0	0	0	0	7
2008-2009	2	0	0	-6	47	-4	2	0	1	1	1	1
2009-2010	5	0	0	-6	46	-1	2	0	2	0	0	2
2010-2011	3	0	0	-4	45	-1	1	0	1	0	0	2
2011-2012	1	0	0	-6	40	-5	1	0	0	0	2	3
2012-2013	3	0	0	-2	41	1	1	1	0	0	0	0
2013-2014	3	0	0	-7	37	-4	0	0	2	0	0	3
2014-2015	0	0	1	-2	36	-1	0	0	0	0	0	1
2015-2016	0	0	0	-3	33	-3	0	0	0	0	0	0
2016-2017*	0	0	0	-3	33	-3	0	0	0	0	0	0

## Current Club Membership Profile

Age			Length of Service			Gender			Dropped Member ** Length of Service		
District Average (years) : 66.4			District Average (years) : 17.4			Female Lions in District : 47 0.0%			District Average (years) : 7.4		
Club Average (years) : 0.0			Club Average (years) : 0.0			Male Lions in District : 14 0.0%			Club Average (years) : 7.6		
18 - 29 (years)	0	0.0%	0 - 5 (years)	0	0.0%	Female Lions in Club : 0 0.0%			0 - 1 (years)	4	22.2%
30 - 39 (years)	0	0.0%	6 - 10 (years)	0	0.0%	Male Lions in Club : 0 0.0%			2 - 3 (years)	5	27.8%
40 - 49 (years)	0	0.0%	11 - 15 (years)	0	0.0%	<b>Family Units</b>			4 - 5 (years)	1	5.6%
50 - 59 (years)	0	0.0%	16 - 20 (years)	0	0.0%	District Family Units - HH : 59			6 - 10 (years)	3	16.7%
60 - 69 (years)	0	0.0%	21 - 25 (years)	0	0.0%	District Family Units - 1/2 Dues : 61			11 - 15 (years)	3	16.7%
70 + (years)	0	0.0%	26 - 30 (years)	0	0.0%	Club Family Units - HH : 0			16 - 20 (years)	1	5.6%
Unknown	33	0.0%	31 + (years)	0	0.0%	Club Family Units - 1/2 Dues : 0			21 + (years)	1	5.6%

\* - current fiscal year-to-date, \*\* - dropped members do not include deceased members