



Date: August 13, 2016

Lions Club Health Assessment Report

District: **A2** Zone: **4 West** Club# **014560** Club Name:

Langton

Langton Lions Club Membership July 2003 through July 2016

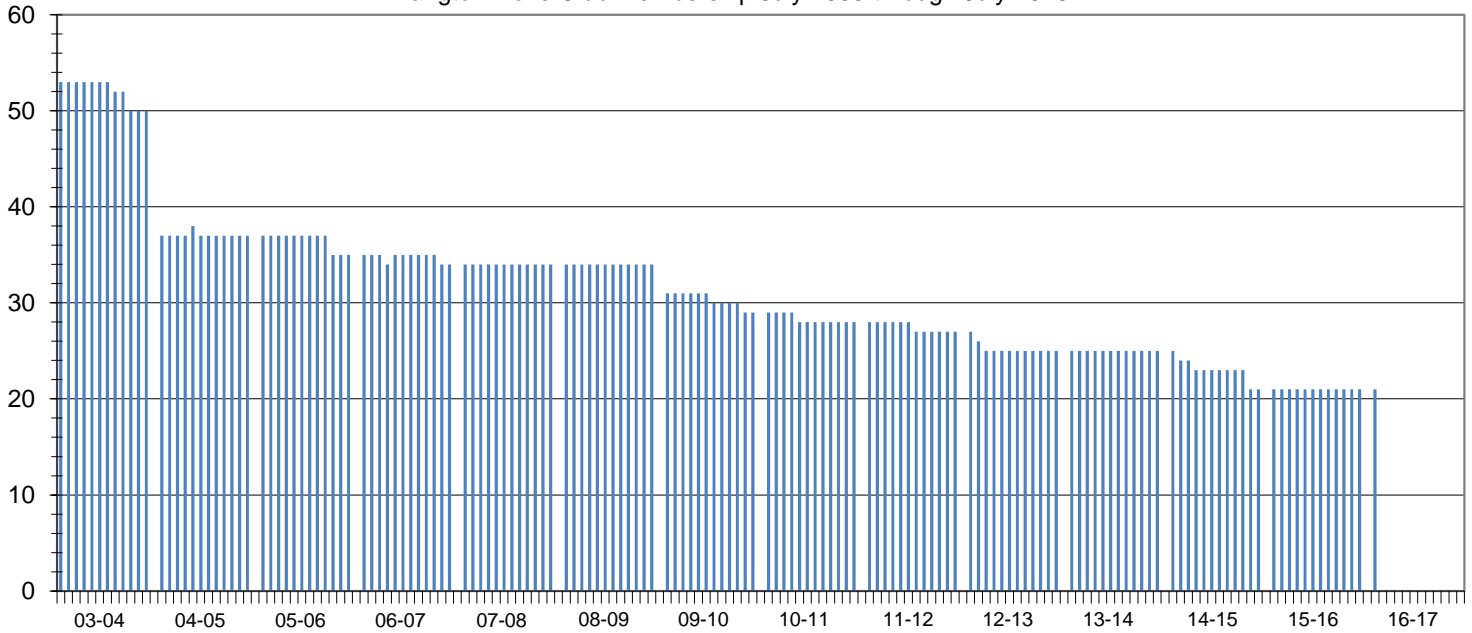

Club Status: **Good Standing** Last MMR Report: **June 2016**

Club Membership History

Lions Year	New Members	Reinstated Members	Transfer In Members	Dropped Members	Member Count	Net Change	Resigned in Good Standing	Transfer Out in Good Standing	Non-Payment of Dues / Non-Attendance	Other	Moved	Deceased
2003-2004	0	0	0	-3	50	-3						
2004-2005	0	1	1	-15	37	-13						
2005-2006	0	0	0	-2	35	-2						
2006-2007	0	1	0	-2	34	-1						
2007-2008	0	0	0	0	34	0	0	0	0	0	0	0
2008-2009	0	0	0	0	34	0	0	0	0	0	0	0
2009-2010	0	0	0	-5	29	-5	0	0	3	0	0	2
2010-2011	0	0	0	-1	28	-1	0	0	1	0	0	0
2011-2012	0	0	0	-1	27	-1	0	0	0	0	0	1
2012-2013	0	0	0	-2	25	-2	0	0	0	0	0	2
2013-2014	0	0	0	0	25	0	0	0	0	0	0	0
2014-2015	0	0	0	-4	21	-4	0	0	0	0	0	3
2015-2016	0	0	0	0	21	0	0	0	0	0	0	0
2016-2017*	0	0	0	0	21	0	0	0	0	0	0	0

Current Club Membership Profile

Age		Length of Service			Gender			Dropped Member ** Length of Service					
District Average (years) :		66.4	District Average (years) :		17.4	Female Lions in District :		47	0.0%	District Average (years) :		7.4	
Club Average (years) :		0.0	Club Average (years) :		0.0	Male Lions in District :		14	0.0%	Club Average (years) :		11.1	
18 - 29 (years)	0	0.0%	0 - 5 (years)	0	0.0%	Female Lions in Club :		0	0.0%	0 - 1 (years)	0	0.0%	
30 - 39 (years)	0	0.0%	6 - 10 (years)	0	0.0%	Male Lions in Club :		0	0.0%	2 - 3 (years)	0	0.0%	
40 - 49 (years)	0	0.0%	11 - 15 (years)	0	0.0%	Family Units			4 - 5 (years)			0	0.0%
50 - 59 (years)	0	0.0%	16 - 20 (years)	0	0.0%				District Family Units - HH :		59	6 - 10 (years)	
60 - 69 (years)	0	0.0%	21 - 25 (years)	0	0.0%	District Family Units - 1/2 Dues :		61	11 - 15 (years)		2	50.0%	
70 + (years)	0	0.0%	26 - 30 (years)	0	0.0%	Club Family Units - HH :		0	16 - 20 (years)		0	0.0%	
Unknown	21	0.0%	31 + (years)	0	0.0%	Club Family Units - 1/2 Dues :		0	21 + (years)		0	0.0%	

* - current fiscal year-to-date, ** - dropped members do not include deceased members