



Date: August 13, 2016

Lions Club Health Assessment Report

District: **A2** Zone: **38 West** Club# **014556** Club Name: **Hagersville District**

Hagersville District Lions Club Membership July 2003 through July 2016

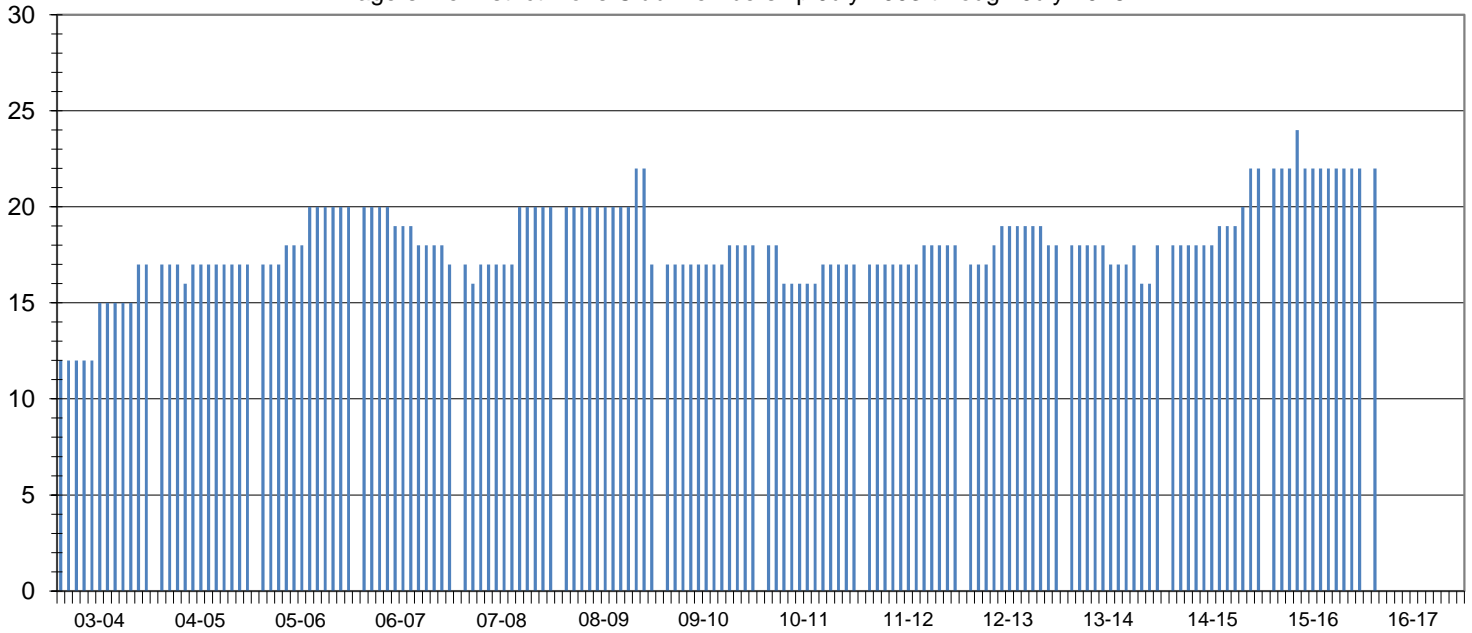

Club Status: **Good Standing** Last MMR Report: **June 2016**

Club Membership History

Lions Year	New Members	Reinstated Members	Transfer In Members	Dropped Members	Member Count	Net Change	Resigned in Good Standing	Transfer Out in Good Standing	Non-Payment of Dues / Non-Attendance	Other	Moved	Deceased
2003-2004	5	0	0	0	17	5						
2004-2005	1	0	0	-1	17	0						
2005-2006	3	0	0	0	20	3						
2006-2007	0	0	0	-3	17	-3						
2007-2008	4	0	1	-2	20	3	1	0	0	0	0	1
2008-2009	2	0	0	-5	17	-3	5	0	0	0	0	0
2009-2010	1	0	0	0	18	1	0	0	0	0	0	0
2010-2011	2	0	0	-3	17	-1	0	0	2	0	1	0
2011-2012	2	0	0	-1	18	1	1	0	0	0	0	0
2012-2013	2	0	0	-2	18	0	1	0	0	0	0	1
2013-2014	3	0	0	-3	18	0	0	0	3	0	0	0
2014-2015	4	0	0	0	22	4	0	0	0	0	0	0
2015-2016	2	1	0	-3	22	0	0	0	0	0	0	0
2016-2017*	2	1	0	-3	22	0	0	0	0	0	0	0

Current Club Membership Profile

Age			Length of Service			Gender			Dropped Member ** Length of Service		
District Average (years) : 66.4			District Average (years) : 17.4			Female Lions in District : 47 0.0%			District Average (years) : 7.4		
Club Average (years) : 0.0			Club Average (years) : 0.0			Male Lions in District : 14 0.0%			Club Average (years) : 3.8		
18 - 29 (years)	0	0.0%	0 - 5 (years)	0	0.0%	Female Lions in Club : 2 0.0%			0 - 1 (years)	5	35.7%
30 - 39 (years)	0	0.0%	6 - 10 (years)	0	0.0%	Male Lions in Club : 0 0.0%			2 - 3 (years)	5	35.7%
40 - 49 (years)	0	0.0%	11 - 15 (years)	0	0.0%	Family Units			4 - 5 (years)	3	21.4%
50 - 59 (years)	0	0.0%	16 - 20 (years)	0	0.0%	District Family Units - HH : 59			6 - 10 (years)	0	0.0%
60 - 69 (years)	0	0.0%	21 - 25 (years)	0	0.0%	District Family Units - 1/2 Dues : 61			11 - 15 (years)	1	7.1%
70 + (years)	0	0.0%	26 - 30 (years)	0	0.0%	Club Family Units - HH : 2			16 - 20 (years)	0	0.0%
Unknown	22	0.0%	31 + (years)	0	0.0%	Club Family Units - 1/2 Dues : 2			21 + (years)	0	0.0%

* - current fiscal year-to-date, ** - dropped members do not include deceased members