



Date: August 13, 2016

Lions Club Health Assessment Report

District: **A2** Zone: **38 East** Club# **014552** Club Name:

Fonthill

Fonthill Lions Club Membership July 2003 through July 2016

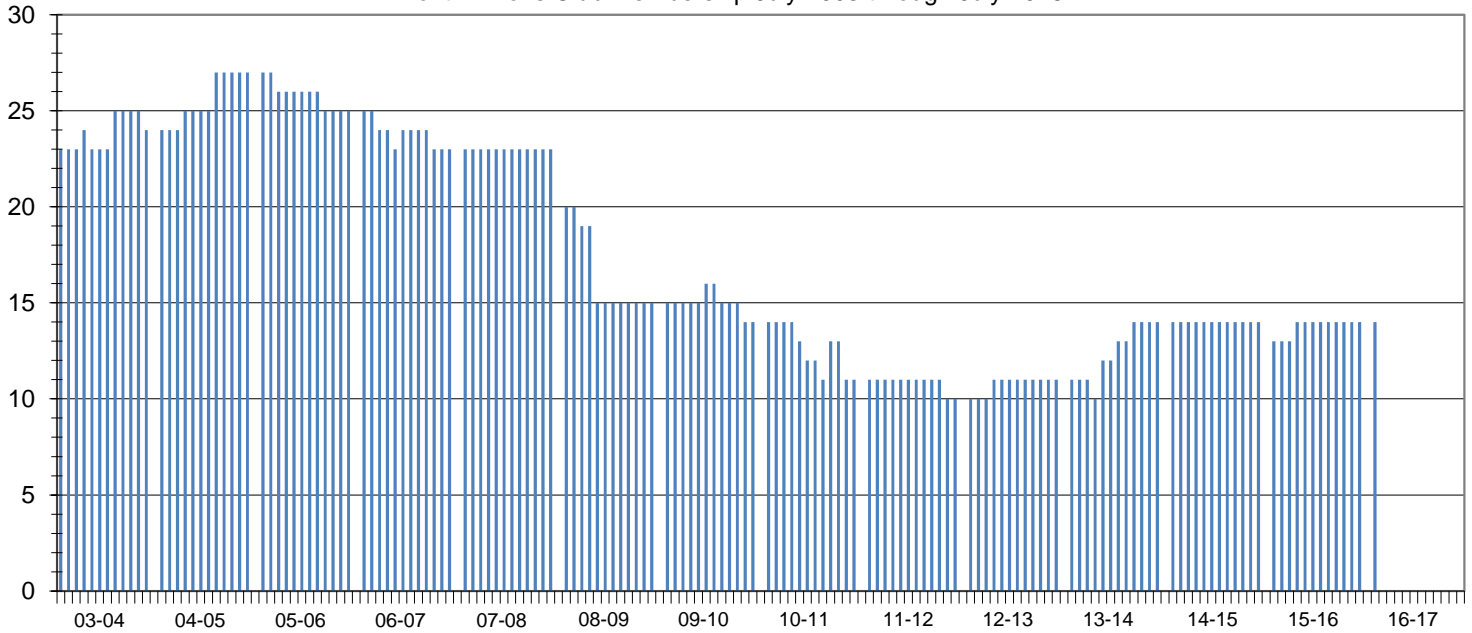

Club Status: **Good Standing** Last MMR Report: **June 2016**

Club Membership History

Lions Year	New Members	Reinstated Members	Transfer In Members	Dropped Members	Member Count	Net Change	Resigned in Good Standing	Transfer Out in Good Standing	Non-Payment of Dues / Non-Attendance	Other	Moved	Deceased
2003-2004	2	1	0	-2	24	1						
2004-2005	3	0	0	0	27	3						
2005-2006	0	0	0	-2	25	-2						
2006-2007	1	0	0	-3	23	-2						
2007-2008	1	0	0	-1	23	0	0	0	0	0	0	1
2008-2009	1	0	0	-9	15	-8	6	1	1	0	0	1
2009-2010	1	0	0	-2	14	-1	0	0	0	0	1	1
2010-2011	3	0	0	-6	11	-3	0	0	3	1	0	2
2011-2012	0	0	0	-1	10	-1	0	0	1	0	0	0
2012-2013	2	0	0	-1	11	1	1	0	0	0	0	0
2013-2014	4	0	0	-1	14	3	0	0	1	0	0	0
2014-2015	0	0	0	0	14	0	0	0	0	0	0	0
2015-2016	1	0	0	-1	14	0	0	0	0	0	0	0
2016-2017*	1	0	0	-1	14	0	0	0	0	0	0	0

Current Club Membership Profile

Age		Length of Service			Gender			Dropped Member ** Length of Service			
District Average (years) :		District Average (years) :		District Average (years) :		Female Lions in District :		District Average (years) :		District Average (years) :	
66.4		17.4		0.0%		47		7.4		7.4	
Club Average (years) :		Club Average (years) :			Male Lions in District :			Club Average (years) :			
0.0		0.0			14			9.2			
18 - 29 (years)	0	0 - 5 (years)	0	0.0%	Female Lions in Club :			0 - 1 (years)	4	25.0%	
30 - 39 (years)	0	6 - 10 (years)	0	0.0%	0			2 - 3 (years)	2	12.5%	
40 - 49 (years)	0	11 - 15 (years)	0	0.0%	Male Lions in Club :			Family Units			
50 - 59 (years)	0	16 - 20 (years)	0	0.0%	0			4 - 5 (years)			
60 - 69 (years)	0	21 - 25 (years)	0	0.0%	District Family Units - HH :			3			
70 + (years)	0	26 - 30 (years)	0	0.0%	59			6 - 10 (years)			
Unknown	14	31 + (years)	0	0.0%	District Family Units - 1/2 Dues :			3			
					61			11 - 15 (years)			
					Club Family Units - HH :			2			
					0			16 - 20 (years)			
					Club Family Units - 1/2 Dues :			0			
					0			21 + (years)			
					0			2			

* - current fiscal year-to-date, ** - dropped members do not include deceased members