



Date: August 13, 2016

Lions Club Health Assessment Report

District: **A2** Zone: **4 West** Club# **014548** Club Name: **Courtland & District**

Courtland & District Lions Club Membership July 2003 through July 2016

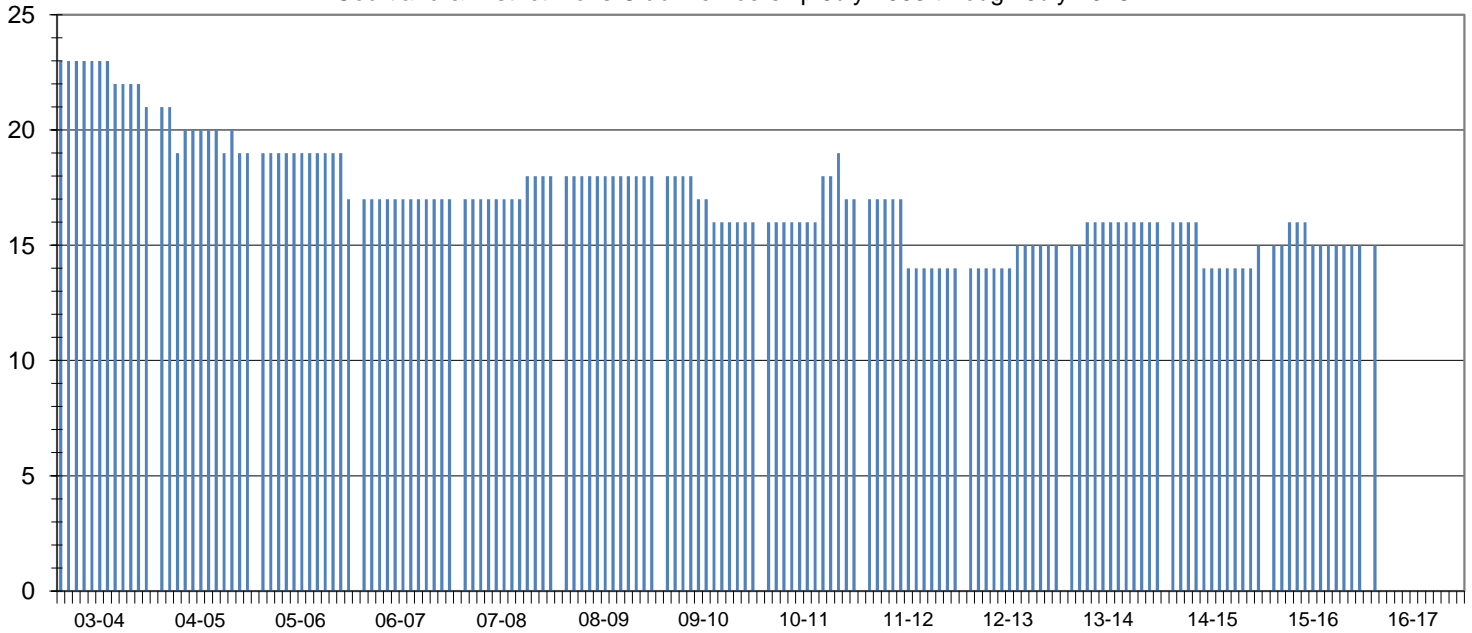

Club Status: **Good Standing** Last MMR Report: **May 2016**

Club Membership History

Lions Year	New Members	Reinstated Members	Transfer In Members	Dropped Members	Member Count	Net Change	Resigned in Good Standing	Transfer Out in Good Standing	Non-Payment of Dues / Non-Attendance	Other	Moved	Deceased
2003-2004	0	1	0	-2	21	-1						
2004-2005	1	1	0	-4	19	-2						
2005-2006	2	0	0	-4	17	-2						
2006-2007	0	0	0	0	17	0						
2007-2008	1	0	0	0	18	1	0	0	0	0	0	0
2008-2009	0	0	0	0	18	0	0	0	0	0	0	0
2009-2010	1	0	0	-3	16	-2	1	1	0	0	0	1
2010-2011	3	0	0	-2	17	1	2	0	0	0	0	0
2011-2012	0	0	0	-3	14	-3	0	0	3	0	0	0
2012-2013	0	0	1	0	15	1	0	0	0	0	0	0
2013-2014	0	0	1	0	16	1	0	0	0	0	0	0
2014-2015	1	0	0	-2	15	-1	0	0	0	2	0	0
2015-2016	1	0	0	-1	15	0	0	0	0	0	0	1
2016-2017*	1	0	0	-1	15	0	0	0	0	0	0	0

Current Club Membership Profile

Age			Length of Service			Gender			Dropped Member ** Length of Service		
District Average (years) : 66.4			District Average (years) : 17.4			Female Lions in District : 47 0.0%			District Average (years) : 7.4		
Club Average (years) : 0.0			Club Average (years) : 0.0			Male Lions in District : 14 0.0%			Club Average (years) : 9.6		
18 - 29 (years)	0	0.0%	0 - 5 (years)	0	0.0%	Female Lions in Club : 0 0.0%			0 - 1 (years)	2	22.2%
30 - 39 (years)	0	0.0%	6 - 10 (years)	0	0.0%	Male Lions in Club : 0 0.0%			2 - 3 (years)	1	11.1%
40 - 49 (years)	0	0.0%	11 - 15 (years)	0	0.0%	Family Units			4 - 5 (years)	2	22.2%
50 - 59 (years)	0	0.0%	16 - 20 (years)	0	0.0%	District Family Units - HH : 59			6 - 10 (years)	2	22.2%
60 - 69 (years)	0	0.0%	21 - 25 (years)	0	0.0%	District Family Units - 1/2 Dues : 61			11 - 15 (years)	1	11.1%
70 + (years)	0	0.0%	26 - 30 (years)	0	0.0%	Club Family Units - HH : 0			16 - 20 (years)	0	0.0%
Unknown	15	0.0%	31 + (years)	0	0.0%	Club Family Units - 1/2 Dues : 0			21 + (years)	1	11.1%

* - current fiscal year-to-date, ** - dropped members do not include deceased members