



Date: August 13, 2016

Lions Club Health Assessment Report

District: **A2** Zone: **5 South** Club# **062118** Club Name: **Blackcreek Stevensville**

Blackcreek Stevensville Lions Club Membership July 2003 through July 2016

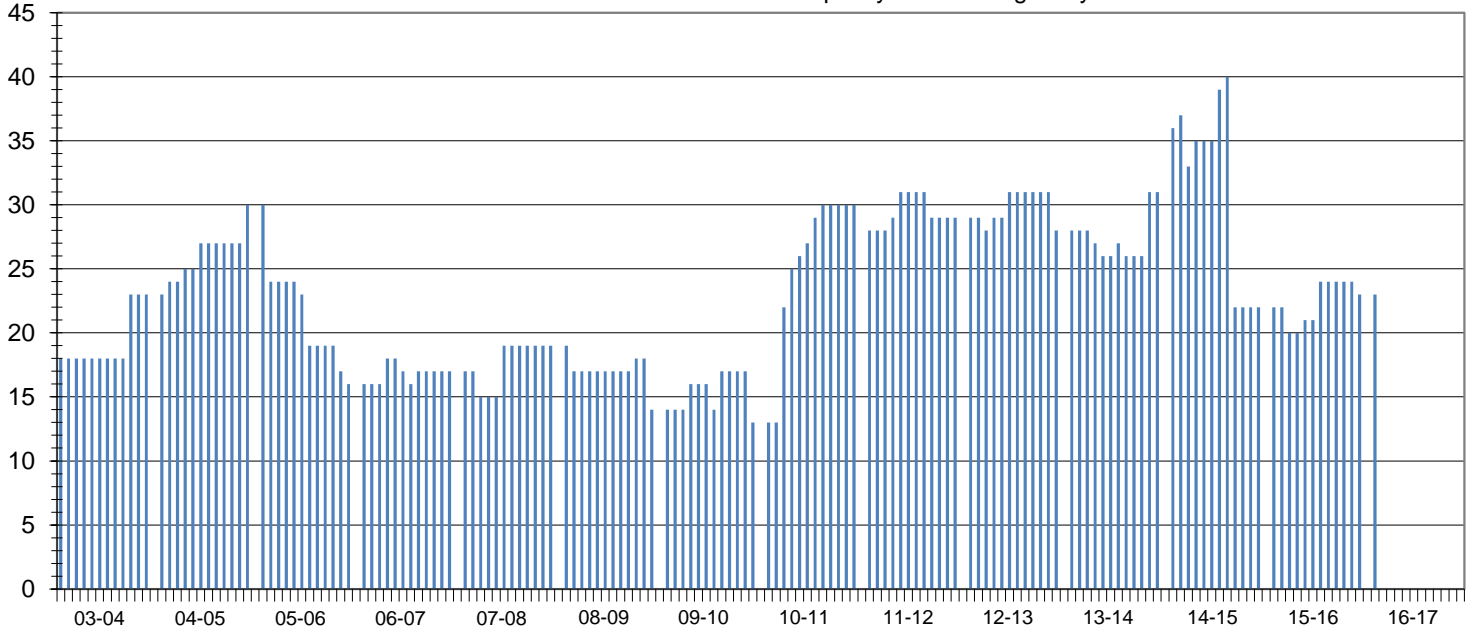

Club Status: **Good Standing** Last MMR Report: **June 2016**

Club Membership History

Lions Year	New Members	Reinstated Members	Transfer In Members	Dropped Members	Member Count	Net Change	Resigned in Good Standing	Transfer Out in Good Standing	Non-Payment of Dues / Non-Attendance	Other	Moved	Deceased
2003-2004	4	0	3	-2	23	5						
2004-2005	6	0	3	-2	30	7						
2005-2006	0	1	0	-15	16	-14						
2006-2007	3	0	0	-2	17	1						
2007-2008	4	2	0	-4	19	2	0	0	4	0	0	0
2008-2009	1	0	0	-6	14	-5	2	4	0	0	0	0
2009-2010	5	2	0	-8	13	-1	2	0	5	1	0	0
2010-2011	17	0	1	-1	30	17	0	0	1	0	0	0
2011-2012	3	0	2	-6	29	-1	3	0	2	1	0	0
2012-2013	3	2	0	-6	28	-1	2	1	3	0	0	0
2013-2014	2	0	4	-3	31	3	0	0	0	0	0	1
2014-2015	17	0	0	-26	22	-9	0	0	0	0	0	0
2015-2016	4	0	0	-3	23	1	0	0	0	0	0	0
2016-2017*	4	0	0	-3	23	1	0	0	0	0	0	0

Current Club Membership Profile

Age			Length of Service			Gender			Dropped Member ** Length of Service		
District Average (years) : 66.4			District Average (years) : 17.4			Female Lions in District : 47 0.0%			District Average (years) : 7.4		
Club Average (years) : 0.0			Club Average (years) : 0.0			Male Lions in District : 14 0.0%			Club Average (years) : 3.8		
18 - 29 (years)	0	0.0%	0 - 5 (years)	0	0.0%	Female Lions in Club : 2 0.0%			0 - 1 (years)	16	51.6%
30 - 39 (years)	0	0.0%	6 - 10 (years)	0	0.0%	Male Lions in Club : 1 0.0%			2 - 3 (years)	3	9.7%
40 - 49 (years)	0	0.0%	11 - 15 (years)	0	0.0%	Family Units			4 - 5 (years)	8	25.8%
50 - 59 (years)	0	0.0%	16 - 20 (years)	0	0.0%	District Family Units - HH : 59			6 - 10 (years)	2	6.5%
60 - 69 (years)	0	0.0%	21 - 25 (years)	0	0.0%	District Family Units - 1/2 Dues : 61			11 - 15 (years)	1	3.2%
70 + (years)	0	0.0%	26 - 30 (years)	0	0.0%	Club Family Units - HH : 3			16 - 20 (years)	1	3.2%
Unknown	23	0.0%	31 + (years)	0	0.0%	Club Family Units - 1/2 Dues : 3			21 + (years)	0	0.0%

* - current fiscal year-to-date, ** - dropped members do not include deceased members